NEWS PHONES 4000
Telephone Your News Items To The News—Just Call 4000.

NEW CASTLE NEWS

WEATHER
Fair Tonight. Wednesday Cloudy And Somewhat Warmer.

SIXTY-FIRST YEAR—No. 145 | NEW CASTLE, PA., TUESDAY, MAY 13, 1941.—20 PAGES | THREE CENTS A COPY

BRITISH GRILL NO. 3 NAZI

PROBE MYSTERY IN FLIGHT OF RUDOLF HESS

"Painful Tragedy" Is Berlin's Attitude On "Disappearance" Of Hess

(BULLETIN)
(International News Service)

BERLIN, May 13.—A "fixed obsession" that by personal contact with British friends he could bring about an Anglo-German understanding was blamed today for Deputy Nazi Leader Rudolf Hess' astonishing flight to Scotland.

The official German radio gave this explanation for Hess' action in the first definite German admission that Reichsfuehrer Adolf Hitler's number 3 Nazi actually is a prisoner of war in British hands.

The broadcaster gave the impression that Hess for some time had been obsessed with the idea of swinging a single-handed peace that would benefit Nazi Germany and at the same time end war in the world.

By PIERRE J. HUSS
International News Service Staff Correspondent

BERLIN, May 13.—Disappearance of deputy Nazi party leader Rudolf Hess involves an "extraordinarily painful tragedy" for the Reich, authoritative German quarters conceded today.

But while they made this admis-

(Continued On Page Two)

Scottish Ploughman Tells Of Hess' Capture

(Editor's Note: How he armed himself with a hayfork and captured Rudolf Hess, No. 3 man in the Nazi Heirarchy, is described today in the following account of his adventure by David McLean, the Scottish ploughman who became a national hero overnight.)

By DAVID McLEAN
As Told to International News Service

GLASGOW, Scotland, May 13.—I found Rudolph Hess in a field on the farm where I work, but I didn't know it was Hess at the time.

I took him to my cottage where he gossiped with my mother and relatives for an hour before the police took him away.

I was in the house and everyone else was in bed when I heard a plane overhead. I ran to the back of the farm and heard it crash and saw it burst into flames in a field 200 yards away. I was amazed and a bit frightened.

Then I saw a parachute dropping to earth and a man swinging in the harness. I concluded he was a German aviator bailing out and I raced to the house for help. But they were sleeping. So I searched hastily for a weapon but could find only a hayfork.

Fearing that I might lose the airman I hurried around by myself to the back of the house and saw the man lying on the ground. He

(Continued On Page Two)

PA NEWC OBSERVES

Workmen are engaged today in the work preliminary to starting razing of the Shaw building on North Mill street, preparatory to erection of the new home of the First Federal Savings and Loan Association.

* * *

How folks of the United States do travel. Clyde Wick, street car operator, states that among ten automobiles parked in a row on the Diamond, Monday afternoon, there was not one Pennsylvania license plate. There were nine states represented, two cars having Florida licenses.

* * *

Annually there is a lot of controversy about this time of the year on the question of the proper method of putting up the flag. Starting in last night's News, a brief series of instructions was inaugurated through the co-operation of the Veterans of Foreign Wars. The instruction should enable all to know how to properly put up the flag during the coming holidays.

* * *

Auto trailers are evidently just the thing for the modern small circus that travels from place to place by auto truck. At the circus on the

(Continued On Page Two)

Daily Weather Report

United States weather statistics for the 24 hour period ending at 9 a. m. today, are as follows:

Maximum temperature, 63.
Minimum temperature, 33.
No precipitation.
River stage, 4.5 feet.

Statistics for the same dates a year ago follow:

Maximum temperature, 66.
Minimum temperature, 33.
No precipitation.

Controversy On Ship Seizures

Senate Violently Debates Issue Of Seizure Of Foreign-Owned Ships

By WILLIAM S. NEAL
International News Service Staff Correspondent

WASHINGTON, May 13.—The senate headed into a violent controversy today over the administration's bill authorizing requistion of all foreign ships in U. S. harbors as senatorial foes charged that the measure goes beyond the lease-lend law policy and embraces a potential act of war.

Sen. Bailey (D) N. C., chairman of the commerce committee, which approved the bill by a 11 to 4 vote plans to formally report the legislation to the senate today. He hopes to call it up tomorrow.

Two explosive issues are to be raised, which may plunge the senate into its most extended debate in weeks over American foreign policy and possible American entrance into the World War. They are:

1. Proposal of Sen. Tobey (R) N. H., to write in an amendment prohibiting convoys.
2. Amendments of Sens. Vanden-

(Continued On Page Two)

County Board No. 1 Issues May 19 Call

Group Of 13 Get Summons For Induction; Alternates Named

County Draft Board No. 1 (at Ellwood City) today called up 13 young men for Selective Service induction at Pittsburgh on Monday, May 19 Seven alternates who may be required as replacements were also named.

Summoned for May 19 were:

Joseph Pastin, 640 Line avenue Ellwood City.

Andy Casimer Bober, R. D. 1, Wampum.

Jack Alvin Porter, 510 Division avenue, Ellwood City.

Jerome Jinar, 420 13th street, Ellwood City.

Francis Edward McCormick, R. D. 2, Portersville.

William Wesley Henderson, R. D. 1, New Castle.

Bernard Stephen Emilko, R. D. 2, Ellwood City.

Alford Dunn Duncan, Mtd. Rte. 7 Ellwood City.

William Harry Christie, 718 Crescent avenue, Ellwood City.

Nick Gib, Mtd. Rte. 7. Ellwood City.

Harold James Johns, R. D. 1, New Castle.

James Jeannette, 416 Sixth street, Ellwood City.

William Drozdzal, R. D. 4, New Castle.

Men who may be required as replacements:

Battista John Nastas, R. D. 2, Ellwood City.

Harry Symbala, 135 Line avenue, Ellwood City.

Peter Joseph Cagni, 22 Fountain avenue, Ellwood City.

Josejh Warren Christie, 718 Crescent avenue, Ellwood City.

Paul Regis Smiley, R. D. 1, Berger street, New Castle.

Roy Wesley Gallagher, R. D. 6, New Castle.

Aaron Stephen Saeson, R. D. 1, New Castle.

Loses Life In Plane Crash

MRS. LEONIE BREWSTER

Mrs. Benjamin Brewster and her husband, New York investment banker, were found dead in the Pennsylvania mountains, near Lewistown, where their private biplane crashed in the fog. They were enroute from New York to Warren, O. (Central Press)

Find Bodies Of Missing Flyers

Mr. And Mrs. Benj. Brewster, Enroute To Warren, O., Killed In Crash

HIT MOUNTAIN IN LEWISTOWN, PA., AREA

(International News Service)

LEWISTOWN, Pa., May 13.—The "graveyard of aviation" claimed two additional victims today as the identity of Mr. and Mrs. Benjamin Brewster, New York socialites, missing since Friday on a pleasure flight, was established beyond any doubt in their wrecked airplane atop a Central Pennylvania mountain.

Whitney Stone, brother-in-law of Brewster, who rushed to the scene

(Continued On Page Two)

State Is Asked For Permission To Start Bus Lines

Formal Application Is Made To P. U. C. By New Castle Electric Street Railway Company

William Muldoon, vice president of the New Castle Electric Street Railway Company today stated that applications had been presented to the Pennsylvania Public Utility Commission which if granted will remove the last barrier from the installation of bus service in New Castle and the elimination of street cars.

The petitions are four in number.

The first asks for the abandonment of the street railway service by the New Castle Electric Street Railway Company.

The second asks for the approval of the ordinance recently passed by the council.

The third asks for the abandonment of bus service in New Castle furnished by the Pennsylvania-Ohio Coach Company.

The fourth embodies an application for bus service by the Shenango Valley Transportation Company. The petitions were filed with the commission on May 9, by Attorney Douglas Storey, representing the local street railway interests.

The commission will now set a date for a hearing upon the petitions and following that, if action is favorable, the elimination of street cars will take place.

DEATH RECORD

Tuesday, May 13, 1941

Mrs. Anna M. Courtney, 72, Findley township, Mercer County.

Constantine Senka, 51, 1327 Moravia street.

Mrs. Clarence W. Crawford, 71, Coraopolis.

James E. Covert, 54, 337½ South Croton avenue.

John W. Eberle, 80, 409 North Shenango street.

President's Action Cancelling Speech Arouses Conjecture

By WILLIAM K. HUTCHINSON
International News Service Staff Correspondent

WASHINGTON, May 13.—The sensational surrender of Rudolf Hess, number 3 Nazi, to the British today completely overshadowed the significance of President Roosevelt's action in cancelling his scheduled address to the Pan-American union, after Britsh-aid leaders predicted it would be one of the most momentous in American history.

It is barely possible the president knew of the capture of Hess before he permitted the Pan-American union to withdraw its invitation to hear him speak, and did not wish to share international headlines with developments in the Hess affair. But this deduction clashes with some known facts.

Forecast Two Steps

Many prominent leaders of the aid-Britain program have been declaring for the past two weeks that Mr. Roosevelt would announce one of two tremendous acts—each "constituting a full step towards United States entry into the war." These steps were:

1. To declare a full emergency in the United States, thereby taking

(Continued On Page Two)

British Bombers In Heavy Attacks Upon Mannheim

Nazi Raiders Carry Out Only Minor Attacks On Britain Last Night

CASUALTIES OF NIGHT ARE LIGHT

British Reveal Damage Done To House Of Parliament In Week-End Raids

(BULLETIN)
(International News Service)

LONDON, May 13.—British bombers unleashed a heavy attack on the German industrial city of Mannheim last night and early today while Nazi raiders carried out minor assaults on various sections of Britain.

An official statement said:

"The R. A. F. last night delivered

(Continued On Page Two)

State To Furnish 4,178 Selectees Between June 4-8

(International News Service)

HARRISBURG, May 13.—State selective service authorities disclosed today that 4,178 draftees, including 218 negroes, will be sent to army reception centers at New Cumberland, Fort Meade, Md., and Fort Lee, Va., between June 4 and 8.

The group will be chosen from the 18,967 selectees directed to report at army examination centers between May 21 and June 21.

Report Many Bullet Holes In Hess' Airplane

By EARL REEVES
International News Service Staff Correspondent

LONDON, May 13—A desperate effort by outraged Nazis to halt the flight to Glasgow of Nazi party leader Rudolf Hess was revealed in London today while British officials sought to wrest from his knowledge and memory the key to victory over Germany.

As Hess—an apparent fugitive from a Nazi system he had come to hate—was whisked to a secret hideaway for a grilling by Britain's highest official, disclosure was made that the tail of his Messerschmitt 110 had been riddled by more than 20 bullets.

British fighters sighted Hess' plane when it wheeled in over the North Sea after Hitler's No. 3 man had put 700 miles of land and ocean between him and the Nazi Reich he helped to create.

But for reasons not yet explained they refrained from attacking the plane and let Hess continue until he finally bailed out in a parachute on the estate of the Flying Duke of Hamilton, landing in a field with a broken ankle.

Belief was expressed Hess' machine was spared mainly because he came in over an unimportant area industrially just as the bulk of the Royal Air Force fighters were busy with hundreds of German planes launlhing Saturday night's terrific attack on London.

CANCEL PRESS CONFERENCE

(International News Service)

WASHINGTON, May 13.—President Roosevelt cancelled his press conference for the third consecutive time today upon advice of his physician, who desired him to remain in his White House quarters.

Presidential secretary Stephen T. Early said Mr. Roosevelt had completely recovered from the digestive upset whch sent him to bed a week ago today and was working at his desk in the oval room study.

Club Editor Slain

MISS JOSEPHINE SCOTT

Authorities are seeking to find a motive for the apparent murder-suicide deaths of William Haltenberger, 30, a petroleum engineer, and Miss Josephine Scott, 25, assistant club editor of the Cleveland Plain Dealer and daughter of the chief physician of City hospital. The bodies of the couple, who had been close friends for seven years, were found in a parked automobile in a Cleveland suburb, a revolver between them. Coroner Samuel R. Gerber said that apparently Haltenberger shot the girl ,then himself.

Girl Is Charged With Slaying Of Her Stepfather

Attacks Mother's Second Husband With Butcher Knife At Pittsburgh

TELLS POLICE SHE DEFENDED MOTHER

(International News Service)

PITTSBURGH, May 13.—Avis Marie Feller, 17-year-old Schenley high school student, today stabbed to death the man who married her mother after she was divorced from her father, police said.

The girl, who was to graduate next month, told police she wielded a five-inch kitchen knife to stop her stepfather from mistreating her mother.

The stabbing took place, officers reported, about 6 a. m.

The mother, Mrs. Mona Marie Burton, 38, a telephone operator at an apartment house, got home from work about 5:30 and, since her hours had ended at midnight, she was upbraided by her husband, William E. Burton, 46, an automobile salesman.

In shorts and shirt, Burton had waited up for her. He seized her

(Continued On Page Two)

Captive Deputy Nazi Leader Rudolf Hess Grilled By British

Whisked To Secret Hide-Out For Grilling By Churchill And Eden

BRITISH WARY OF SOME NAZI TRICK

Also Believe Capture Of No. 3 Nazi Leader May Signify Split In Hitler's Regime

By EARL REEVES
International News Service Staff Correspondent

LONDON, May 13.—Whisked to a secret hide-out from the Glasgow military hospital, deputy Nazi party leader Rudolf Hess today faced a grilling by two of Nazidom's arch-foes, British Prime Minister Winston Churchill and Foreign Secretary Anthony Eden.

His whereabouts kept a close military secret, Hess was removed from the hospital after being examined by a group of physicians who pronounced him sane and healthy.

This examination completed, officials took the heavily guarded prisoner, who parachuted from a German warplane to the banks of Scotland's Loch Lomond Saturday night, away from his rendezvous with the prime minister and foreign secretary.

Meeting Place Secret

Where this meeting will occur was not divulged. But it was arranged by Ivone A. Kirkpatrick, a high foreign office official who flew to Glasgow and established Hess's true identity beyond all doubt. Kirkpatrick, former charge d'affaires of the British embassy in Berlin, was well acquainted with Hess in pre-war days.

Hess' status, it was authoritatively learned, is that of a military prisoner because he arrived in Scotland attired in an army uniform. Consequently Hess is being held incommunicado and military rules forbid making public any statements obtained from him.

Meanwhile, some British officials

(Continued On Page Two)

Local Board One Names Selectees For Tenth Call

Nine Men From City District Will Be Inducted Into Service Next Tuesday

Local Board No. 1 today announced the names of nine selected men who will report at the office of the board, Union Trust company building, on Tuesday morning, May 20 at 8 o'clock, from whence they will be sent late in the morning to Pittsburgh for induction into service. This is the tenth call, the board announced.

Those in the group are:

Donald Anthony Maggie, 797 Court street.

Paul D. Guarnieri, 337 East Washington street.

Robert C. Winger, 912 McCleary avenue.

Victor Sansone, box 195-A, R. F. D. No. 2, Harbor street.

Donald D. McIntosh, 410 Garfield avenue.

Joseph Stanley Telesz, 37 High street.

Lester William Triplett, 139 N. Shenango street.

Andrew P. Ilo, 1213 East Brook street.

Charles Moore Allen, R. F. D. No. 3.

Those named as replacements, in the event that any of the above are rejected at the induction station are:

Earl John Dean, 1910 Delaware avenue.

Edward Joseph Fee, 235 W. Grant street.

Jack Edward Anderson 205½ North Walnut street.

Carmen Joseph Leonardo 218 South Jefferson street.

Joseph Arthur Leonelli, 1324 Croton avenue.

Nick Trott, 1210 Francis Place.

William Graham Shilton, 508 E. Winter avenue.

No. 3. Nazi Is Prisoner

RUDOLF HESS

Flight Of Hess Stuns Japanese

Officialdom At Tokyo Is Bewildered By Strange Nazi Development

INTERNAL CRISIS FOR NAZI SCOUTED

By ALFRED DOWNS
International News Service Staff Correspondent

TOKYO, May 13.—Japanese officialdom was frankly stunned and bewildered today by the strange flight of Deputy Nazi Leader Rudolf Hess.

The semi-official newspaper Asahi and the Tokyo Nichi Nichi made no attempt to disguise their shock and surprise. The diplomatic repercussions felt in Tokyo represented the first reaction to the Hess affair among Nazi Germany's axis partners.

Attaches of the German embassy likewise were visibly disturbed. All

(Continued On Page Two)

Wife Is Stunned By Hess' Flight

(International News Service)

BERLIN, May 13.—The wife and son of former Deputy Nazi Leader Adolf Hess were described today as "completely stunned" by his flight to Scotland.

Officials circles did not disclose their whereabouts. They had no prior intimation of his plans.

Arthur Mometer

When the cares of the world beat around your brow, and you're gloomy and sour and blue, when things are upset and you dont just how, and you wonder whatever I'll do. Dont fight with the mood as it hits you my friend, don't spend your time idly a-wishing, just get you a pole and some boots and some bait, and get out to a stream and go fishing. You may not get a bite for your trouble and pains, but you'll get the fresh air and the sun, and you'll find that your blues go a-winging away, the weather is seventy one.

Hess' Fantastic Flight Cause Of Consternation In Berlin

By J. C. OESTREICHER
International News Service Foreign Editor

A consternation that no official statements or broadcasts could hide prevailed in Berlin today over the fantastic flight to Scotland of Rudolf Hess, Adolf Hitler's one-time jail-mate and Number 3 man in the Nazi regime.

More important, perhaps, was the consternation in Tokyo and the complete silence in Rome—points two and three in the "triangular Axis" which is committed to defeat of the British Empire.

Regardless of all the rumors and reports certain to flow in the wake of the most astonishing single development of this or any other war, the immediate effects of Hess' amazing venture affords the first real proof to what everyone has long known—

The Nazi regime, its existence, its success and its perpetuity, depend upon the handful of men who built it.

Knew He Was In Britain.

It now is obvious that the Germans knew Hess was in Britain long before they announced mysteriously yesterday that he was "missing" after leaving Augsburg on an unauthorized flight in defiance of Hitler's orders while "mentally deranged."

The details of this "derangement" could not come until the British announced that Hess was in their hands. Whereupon Berlin promptly made known that his desire to go to England was full proof of his madness.

Hess may yet prove to be a madman. He may prove to be an adventurer who had sought too much power in the Reich and fled a threatened "purge." He may even turn out to be one of the most amazing stooges in all history—sent to Scotland purposely to delude and mislead the British in a series of Moscow-like "confessions."

The latter is hardly likely but should not be overlooked.

Hitler Surprised.

At the moment, however, it does appear that Hitler and the whole German nation were taken overwhelmingly by surprise when Hess opened the throttle of a Messerschmitt and streaked over the North sea to drop with a broken ankle in a Scotch farmer's vegetable patch.

Now from German officialdom comes an unending stream of speculation and almost incredible revelations—how the man slated some day to take over Hitler's own mantle as fuehrer has given himself over to astrologers, "magnetists" and even magicians.

It is impossible to conceive of any British statesman or any French statesman staging any such fantastic feat as Hess carried out, regardless of the stakes. In any other country, a man as mad as Hess now is being pictured by Berlin would have been under lock and key years ago.

But Hess, as a keystone of the regime could not be removed by any such routine measure. Even if insane, he had to be kept on as a ceremonial figure, the Germans admit.

And now that he has gone, of his own free will, by demon guidance or as victim of a "British trap" as some German commentators say, the dependance of Nazi solidarity upon a few key figures is completely obvious

State Democrats Plan New Action

Expect To Make Move On Taxes

Sponsoring Of Proposal To Cut Taxes Seeks To Put Republicans On "Spot"

MOVE TO PRECEDE STATE CAMPAIGN

By RAYMOND WILCOVE
International News Service Staff Correspondent

HARRISBURG, May 13.—The Democratic party has tentatively decided to sponsor legislation at this session of the legislature reducing taxes, it was authoritatively learned today.

A statement embodying the party's position is now being drawn up and will be issued jointly today or tomorrow by the Democratic leaders of the house and senate, Rep. Leo A. Achterman and Sen. Harry Shapiro.

Statement Later

Achterman confirmed that the statement would be issued within the next few days but cautioned that "we haven't definitely made up our minds yet."

From other reliable sources, however, it was learned that the decision to reduce taxes has been made, and barring some sudden and unexpected change in plans will be made public in the statement now under preparation.

The decision to reduce taxes, rumored but never confirmed until now, is expected to prove a bombshell to the administration. In his budget message of last February, Gov. Arthur H. James told the legislature that "successful completion of this program will set the stage for a huge tax reduction program... at the end of this next biennium," and then cautioned:

"By lowering relief appropriations and raising tax estimates it would be possible to create an apparent spread between income and needs which would permit cutting taxes during this session. In my judgment, that would be to count chickens not yet hatched."

The Democratic decision to introduce tax reduction legislation in the house, which they dominate, would therefore place Republican legislators in a position of either opposing tax reduction on the eve of the 1942 gubernatorial campaign or running counter to the governor's program.

It might be well to remember that our fathers thrived without a single vitamin except what they got by eating plenty of everything.

ELLIOTT'S MARKET
14 N. MILL STREET
DELIVERY PHONE 189
Try Our Sterilcold Protected Meats
"Kills Bacteria"

PENNEY'S DAILY BARGAIN
TOPFLIGHT Sport Shirts

98c
Designed for Free Action, Carefree Fit . . . With a Flare for Handsome Appearance.
PENNEY'S

PAINFUL TRAGEDY BERLIN'S ATTITUDE

(Continued From Page One)

sion they emphasized that Hess's sudden departure will have no effect upon Germany's war on foreign policies or upon the basic structure of Naziism.

Hitler Takes Over Duties

Chancellor Hitler assumed personal control of the former office of Hess, who disappeared while piloting a plane in defiance of the reichsfuehrer's orders that he remain on the ground.

Authoritative quarters said that for years Hess's health has been undermined by stomach trouble, following which "nerve truoble" developed.

This, it was stated, gradually assumed more serious proportions and Hess became a victim of insomnia.

"It is a clearcut case of an obsession," one authoritative spokesman remarked. "It is ridiculous to assume that he suffered from a persecution mania based on actual threats, which finally caused him to escape from Germany.

"A definite verdict on the case depends upon what Hess will do in the future."

"Whereabouts Unknown"

It was maintained by authoritative Berlin circles that Hess's whereabouts are unknown. For this reason, German quarters said, English reports he landed near Glasgow cannot be denied from Berlin.

"But it is absurd," said a spokesman, "to believe that defeatism drove Hess to fly to England when Germany is on the verge of the greatest victory in her history."

The office which Hess had controlled was known as the party chancellery. It was announced that Reichsletiter Martin Bormann would remain in charge of the routine business of the office.

Meanwhile, German newspapers gave front page prominence to the official German announcement that Hess had disappeared after leaving behind a letter that indicated "mental derangement."

(Editor's Note: The British government disclosed that Hess landed in Scotland by parachute Saturday night.

"Suddenly Sane"

(This announcement said Hess had been taken a prisoner of war. London quarters denied Berlin intimations that Hess had gone insane and asserted that on the contrary Hess had "suddenly become sane.")

Acting on Hitler's orders, police arrested close aides and co-workers of Hess on charges of not having prevented him from taking off in the plane and of not reporting the mysterious flight.

The disappearance of the 45-year-old Hess—for 20 years Hitler's right-hand man in the Nazi party and his political heir after Marshal Hermann Wilhelm Goering—was first disclosed in a statement declaring that a letter Hess left behind "clearly" indicated he had "fallen victim to hallucinations."

Party headquarters said Hess secretly obtained a plane and took off from Augsburg in Bavaria at 6 p. m. Saturday. They added he had probably "crashed somewhere or met with some other accident."

BLOW AT MONETARY PROGRAM

(International News Service)

WASHINGTON, May 13. — The house coining committee today unexpectedly dealt a blow at the administration monetary program by adopting an amendment to the stabilization bill prohibiting purchase of gold at a price of more than $35 an ounce, the vote was 9 to 7.

Civilized people are the ones who "refine" their food to take out most of its value and then take pills to make up the deficit.

A & P Super Market
2 Hours Free Parking

8 O'Clock Coffee . . 3 lb. bag 39c
1 lb. carton Pure Lard . . . . . lb. 10c
3-lb. can Criso or Spry 45c
2 qt. boxes Strawberries 25c
New Potatoes . . 10 lbs. 35c
Hot House Tomatoes . . . . . lb. 25c
Large Size Celery Stock 5c
Fresh Green Beans . . . . . 3 lbs. 25c
15-lb. peck Maine Potatoes 29c
Home Grown Asparagus . . . lb. 10c
Sliced Pork Liver . . 2 lbs. 25c
Club Wieners . . . . 2 lbs. 33c
Sliced Dried Beef . 1-2 lb. 25c
Brisket Boil . . . . . lb. 10c
Skinless Wieners . . . . . lb. 21c

PRESIDENT'S ACTION CANCELLING SPEECH AROUSES CONJECTURE

(Continued From Page One)

over a vast series of extraordinary new powers over the American people, their way of life, their industry, and agriculture, or;

2. To announce his intention of using the United States navy to escort munitions "safely" to England.

Four cabinet members—State Secretary Hull, War Secretary Stimson, Navy Secretary Knox, and Agriculture Secretary Wickard—meanwhile made public speeches, advocating U. S. naval convoys. Scores of other aid-Britain leaders did likewise in a nation wide barrage of pro-convoy oratory. Opponents of the convoy program fought back at every step, led by Sen. Burton K. Wheeler, Col. Charles A. Lindbergh Jr., and Herbert Hoover.

People Opposed

After all this oratory, the American people, in mail to members of congress, were found to be overwhelmingly opposed to the convoy program. In short the national campaign of convoys failed—for the moment.

It is not known whether Mr Roosevelt endorsed the campaign to whip up American sentiment for convoys, but it is certain that he is aware of popular reaction to that proposal. And now he has cancelled a speech in which many prominent new dealers said he would propose U. S. naval convoys. News of the cancellation, frankly, proved a shock to the convoy advocates. Asked for comment on the cancellation, one of the president's advisers replied:

"The president is not yet ready to order convoys—nor is the nation. So the president wants to wait a ltitle while and see what happens both at home and abroad."

Another highly significant fact is that the first published report that the president would deliver a "momentous speech" to the Pan-American union was made 10 days ago in a London newspaper. The story was reprinted in many American newspapers.

This accounted for the statement of Presidential Secretary Stephen T. Early in announcing that the Roosevelt speech had been postponed from Wednesday night to May 27:

"And so, despite reports from abroad, there will be no world-shocking pronouncement Wednesday night."

Issue Permit For Bank Structure

Eckles & Caruthers, local contractors, today were granted a construction permit by the city of New Castle bureau of building for the construction of a two-story brick and stone structure at 25 North Mill street. The estimated cost of the building was placed at $35,000. The building will house the First Federal Savings & Loan association. Preliminary work already has got under way.

BIRTHS

(Announcements to appear in this column must be signed with name and address of writer, and also give name of doctor.)

Born to Mr. and Mrs. Lewis Slovonsky, 10½ East Long avenue, a son on May 9.

Born: To Mr. and Mrs. Louis Pondoff, of Petersburg, O., a daughter, in the Jameson Memorial hospital, May 12.

Mr. and Mrs. Charles Santillo, 9 West Home street, announce the arrival of a daughter in the New Castle hospital today.

Born: To Mr. and Mrs. Louis Ferrara, Rigby, P. O., Moorehead avenue, a daughter in the New Castle hospital on Saturday, May 10.

On Saturday, May 10, in the New Castle hospital, a daughter was born to Mr. and Mrs. Glenn Baxter, 216 West Wabash avenue.

The monkshood flower grows only where there are bumblebees to carry its pollen.

HOME TOWN MARKETS HM QUALITY SERVICE Guide to Economy
25% MORE dreft NEW LARGER PACKAGE Lge. Pkg. 21c
LAVA SOAP 3 Reg. Bars and a glass dish 17c
KIRK'S ORIGINAL COCO HARDWATER CASTILE Oceans of Lather Instantly In Any Water
KIRK'S COCO HARDWATER CASTILE 4 bars 15c
IVORY FLAKES OR IVORY SNOW Lge. Pkg. 21c Med. Pkg. 9c

CAPTIVE DEPUTY NAZI LEADER ADOLF HESS GRILLED BY BRITISH

(Continued From Page One)

began to wonder whether the bizarre arrival of Hess in Scotland and his weird surrender might prove some strangely conceived Nazi trick of deception.

They thought it might be an attempt, through Hess, to plant phony information in the hands of the British government in a maneuver to weaken Britain's guard.

These quarters pointed out that Hess must have thought out fully what the consequences of his escape would be for his family and friends.

But other circles, elated at the prospect of holding a prisoner with presumably complete knowledge of Chancellor Hitler's war plans, grimly declared:

"There are ways and means of getting the truth from anybody."

Grilling Under Way

This led to belief that the process of grilling Hess already is in full swing and that Britain's newest and most famous Nazi prisoner will get little rest until he "comes clean."

Churchill, Britain's grim-visaged prime minister, and Eden, trigger-brained foreign secretary, are expected to take a leading part in efforts to extract vital information from Hess.

As deputy Nazi party leader and No. 3 political heir of Hitler, it was conjectured, Hess may know as much of the German war-time grand strategy as any other Nazi alive.

While Hess's destination after leaving the Glasgow hospital was officially described as "unspecified," one report said he was being brought to London to "start a busy routine of having his brains picked by the government."

After the government is finished with him, military and naval authorities will have their turn in "picking his brains."

Official circles optimistically believed this process will reap plenty of first-hand knowledge regarding Hitler's dispositions and plans.

"Wishful Thinking"

Unofficial cirles in London went on a wild spree of wishful thinking, claiming that Hess's dramatic surrender represents the "crack-up of the Nazi regime and a turning point on the road to victory."

Official circles tried to shatter these "myths" by citing cold facts, pointing out the German government is only slightly weakened by the loss of Hess, that the war is still going on, and that the Reichswehr and the German people are "still dangerous enemies."

But despite all this every government official was rejoicing at the thought of the effect Hess's escapade will have on the minds of Hitler's inner cabinet.

They painted a mental picture of Hitler's lieutenants filled with doubt of each other, wonderment at Hess's temerity, fury and suspicion and Hitler's suspicion of all—a mental image designed to draw a smile to the lips of any Briton.

No Peace Overtures

Meanwhile authoritative quarters termed Hess's flight from Germany an "escape." They declared he brought no peace overtures and no message, but came in defiance of Nazi authority.

These same quarters contended that Hess knows that he would have been in imminent peril of being killed by Nazi representatives if he had fled to a neutral country.

They stressed that Hess now is being treated as a prisoner of war and that no unauthorized persons will be permitted to interview him.

Meanwhile, no official hint of the destination to which Hess was taken after being removed from the hospital was permitted to leak out. But in this secret "hide-out"—wherever it was—he was believed to be already undergoing the closest kind of questioning by secret agents.

Hess, who landed by parachute from a German warplane on the bank of Scotland's Loch Lomond Saturday evening, breaking his ankle as he hit the ground, was held as an apparently voluntary prisoner of war.

But the shroud of secrecy with which authorities blanketed his movements persisted although the British public clamored for news of the fantastic aerial adventure by which Hess escaped from the Reich and dropped from the skies to a remote Scottish farm.

Unable to conceal their elation, British authorities grinned with delight as they contemplated the implications of Hess's flight from Germany, chief of which they regarded as evidence of dissention in the highest Nazi war councils.

GIRL IS CHARGED WITH SLAYING OF HER STEPFATHER

(Continued From Page One)

by the neck, police said, and the girl, sleeping in an adjoining room, got up, seized the knife and ran to her mother's defense, meeting Burton in a doorway.

Burton, she claimed, lunged at her and she sank the knife into his chest. He died almost at once. The girl then ran to an apartment next door and police were hastily summoned.

Mrs. Burton had been divorced from Castle Shannon's fire chief, Albert L. Feller, in 1933.

CONTROVERSY ON SHIP SEIZURES

(Continued From Page One)

berg (R) Mich., and Clark (D) Mo., to prohibit President Roosevelt from transferring 30 seized German and Italian merchant vessels to Great Britain.

The trend of the battle over Tobeys proposal was uncertain. While he insisted that he would offer the "rider" some non-interventionists hoped to persuae him to abandon the effort in the ship bill fight, and seek a clear-cut decision on a motion to consider his measure alone.

The News by Mail for 1 Year, $5.00.

Deaths of the Day

Mrs. Anna M. Courtney

Mrs. Anna M. Courtney, aged 72, widow of the late George F. Courtney, passed away Monday morning at the residence in Findley township, Mercer county.

Mrs. Courtney was born December 1, 1868, daughter of Arthur J. and Hannah Campbell Johnston. She was a member of the Presbyterian church of Mercer where she took an active part in all church affairs and was a member of the Ladies Home Missionary Society.

Survivors are the following children, William T. of Mercer, Miss Lucille Courtney of New Castle, John J. of Mercer, Mrs. Hannah Whitten of New Castle; three grandchildren and one brother, Ora Johnston of Leesburg.

Funeral services will be held Wednesday afternoon at 2 o'clock from the residence with her pastor, Rev. Fisher, in charge. Interment will be in Mercer cemetery.

James E. Covert.

James E. Covert, 54, of 337½ South Croton avenue, passed away Monday afternoon at 3:45 o'clock in the Jameson Memorial hospital. Death was caused by complications.

Born November 30, 1886, in Grove City, son of Martin and Mary Powell Covert, he spent almost all his life in New Castle. In July, 1915, he married Margaret L. Lanahan Covert, who survives him. Mr. Covert, a member of St. Mary's church, had been a crane man at the local steel mill, until it closed, after which he worked at the tin mill until operations were discontinued.

In addition to his wife, he leaves three brothers, Charles and C. W., both of this city, and Frank of Cleveland.

Funeral mass will be celebrated Thursday morning at 9 o'clock from St. Mary's church. Interment will be in St. Mary's cemetery.

The body has been removed to the A. Darrell Burke funeral home, 319 North Jefferson street, where the family will receive friends this evening and Wednesday evening from 7 to 9 o'clock.

John W. Eberle.

John W. Eberle, aged 80, of 409 North Shenango street, passed away Monday evening at 8:30 o'clock in the New Castle hospital, death being caused by complications.

Born in Johnstown, February 28, 1861, son of Joseph and Helena Eberle, he had lived in New Castle for the past 40 years. For 17 years, he had been married to Rose Green Eberle, who survives him. He was a member of St. Mary's church.

Mr. Eberle had been with the city police department for 14 years and had been tipstaff at the court house under Judge Hildebrand. At the time of his death, he was employed by the Pennsylvania Power company.

Surviving are his wife; the following children, Mrs. Joseph Mooseman of Meadville, Sister M. Berchman of the Benedictine Order, St. Mary's, Pa., Mrs. John H. McCormick, this city, Mrs. Leslie Lakewood of Brunswick, O., and six grandchildren, including Sister M. Yzo of Erie in St. Joseph's Order.

The body has been removed to the A. Darrell Burke funeral home, 319 North Jefferson street, where the family will receive friends this evening and Wednesday evening from 7:30 to 9:30 o'clock.

Funeral arrangements are incomplete.

Mrs. Liebendorfer Funeral Time

Funeral services for Mrs. Nancy Ellen Liebendorfer, 709 Brooklyn avenue, will be conducted Wednesday afternoon at 2 o'clock from the Cunningham funeral home, East Washington and Chestnut streets, with Rev. W. A. Thornton, pastor of Epworth Methodist church, officiating.

Interment will be in Hickory Nell cemetery, on the Ellwood-Zelienople road.

Constantine Senka

Constantine Senka, aged 51, was found dead in bed Monday afternoon at about 1:30 o'clock at 1327 Moravia street. Coroner T. F. Nugent, who was notified, established the time of death as about 1 o'clock Sunday morning. Cause of death was a heart attack.

Mr. Senka, born in Poland in 1890, son of Mr. and Mrs. Matthew Senka, left no relatives. He was a veteran of the World war, having enlisted April 25, 1918, and serving for ten months overseas.

Funeral services are being conducted this afternoon at 3:30 o'clock from the J. R. Noga funeral home, East Long avenue, with Rev. L. K. Anisko, pastor of the Holy Trinity Polish National Catholic church, in charge. Interment is being made in Holy Trinity cemetery.

Danish Funeral Time.

Funeral mass for John G. Danish, 925 Rose avenue, will be celebrated Thursday morning at 9 o'clock in St. Michael's church.

Interment will be in St. Joseph's cemetery.

Mrs. Juliano Funeral

With a large number of relatives and friends in attendance, requiem high mass for Mrs. Maria J. Juliano, 1111½ Croton avenue, was celebrated this morning at 9 o'clock from St. Vitus church with Rev. Fr. Nicholas DeMita as celebrant.

Pallbearers were Ernest DeJoseph, William Jackamo, Charles Venturella, Leo Colaluco, Jerome Gentile and Frank Shila.

Rev. Fr. Joseph Abbate conducted the committal service at the grave in St. Joseph's cemetery.

CHIEF'S CAR REPAIRED.

Work of ironing out a dent in the body of the fire chief's car, which was received last winter when motorist skidded into the side of the car at South and Mercer streets, has been completed. The car was given a new coat of paint and looks like new. The lettering will not be put on the car for about a week, it is stated, until the new paint job has gotten set.

Our New Modern Cold Storage Vault Built Especially for FUR STORAGE

Have your valuable furs and fur-trimmed coats cleaned and stored now for protection against moths, heat, fire and theft.

New REDUCED Storage Rates

FUR COATS—Minimum Storage Charge $2.00
FUR JACKETS—Minimum Storage Charge . . $1.25
FUR-TRIMMED COATS—Min. Stor. Charge $1.00

Our Furrier Does Re-Styling, Repairing and Fur Matching!

SMITH'S

Phone 885—"The Outstanding Cleaners, Furriers & Dyers"—Phone 885

PA NEWC OBSERVES

(Continued From Page One)

Cedar street grounds yesterday, a dozen or more autos with trailers attached, were noted, evidently providing living quarters for those connected with the circus. Also an easy means of moving to the next lot is provided.

* * *

With circus time here again, an Old Timer recalls that many different sites have been used in this city for circus performances in years past. He cited them: Car works site on Mahoning avenue; out in Hamilton street district; in vicinity of Adams street; Grant street, now occupied by the pottery; Scotland Lane; Boyles field; Rosena furnace, and numerous others.

* * *

What risks some drivers take. This morning, the driver of a convoy loaded with new automobiles, while ascending the East Washington hill, jumped out of his cab, ran back to the end of his convoy, then back to his cab, the convoy in motion in his absence, climbing the hill.

SCOTTISH PLOUGHMAN TELLS OF CAPTURE

(Continued From Page One)

smiled at me and when I assisted him to his feet he thanked me, but I saw he had injured his foot somehow.

I helped him to the house, where my mother and sister got out of bed and prepared tea. They smiled when he remarked: "I am fond of this country."

He refused tea and said he would accept only a glass of water.

I sent word to the authorities, meantime our visitor chatted freely and showed us pictures of his little boy, whom he had left behind only four hours before.

I could tell from his speech that he was foreign but he clearly understood every word I spoke. I knew he was "somebody" because he wore a flying suit of magnificent cloth and a watch and identity bracelet of gold.

He didn't discuss his journey. Indeed, he seemed to treat the flight as a pleasure trip. He seemed very confident that he would be treated well and repeatedly remarked how lucky he had been to land without a serious mishap.

He was very gentlemanly to my old mother and my sister and bowed stiffly to them when he entered and left the room. He thanked them profusely before leaving.

He seemed anxious about only one thing. He said to me:

"I should like to keep the parachute. I think I owe my life to it."

The visitor would not tell us who he was and we assumed he was just another German airman who had been brought down.

When officials came on the scene he greeted them with a smile and assured them he was not armed. He held up his arms and allowed them to frisk him.

Then he was taken away.

FLIGHT OF HESS STUNS JAPANESE

(Continued From Page One)

day long there was an indescribable hustle and bustle in and about the swastika-draped structure.

Internal Crisis?

Although obviously distressed, Japanese circles expressed belief that Hess' flight would not connote a serious internal crisis in the Reich so long as victories continue and Adolf Hitler remains "hale and strong".

Saburo Kurusu, former Japanese ambassador to Berlin, who last saw Hess when Germany staged a huge festival in honor of Japan's 2600th anniversary, was considerably shaken.

"Frankly, I felt a greater attachment for Hess than for any other German except Hitler," he said.

"Hess was a different type of man from Goering, Goebbels or von Ribbentrop. There was something about him that reminded me of an oriental fighter.

"Hess had a great desire to visit Japan and I sometimes wonder how greatly Hitler allowed himself to be influenced by Hess in reposing trust in Japan."

All Japanese newspapers gave wide prominence to stories of Hess' amazing venture.

The News, By Mail, One Year, $5.00

FIND BODIES OF MISSING FLYERS

(Continued From Page One)

of the crash from Dubois, accompanied scouting parties up the rugged paths of Shade mountain, 25 miles northeast of Lewistown, to identify the missing broker and his wife.

"There is no doubt about the identity of the bodies," he said.

Hit Mountain Top

The charred wreckage of the airplane was first sighted late yesterday afternoon by Norman Rentoul, an All-American Airlines pilot, who radioed his report to the Harrisburg airport. Capt. William A. Moore, superintendent of the Harrisburg flying field, said he flew over the scene at a height of about 50 feet.

"The plane evidently flew into the top of a mountain wide open and slid along the ground for about 100 feet. It apparently burst into flames when it struck the mountain," he said.

Body Is Severed

Frank Martin, a private pilot from Philadelphia who aided in the search, said he visited the scene of the crash and that Mrs. Brewster's body was found in the fuselage of the plane, her parachute, charred by the fire, still strapped to her back.

Brewster's body, he said, was severed, part being found 20 feet from the wreck.

Pennsylvania motor police said the plane had struck the summit of Shade mountain in Snyder County, plowing up more than 100 feet of earth and snapping off trees before bursting into flames.

BRITISH BOMBERS IN HEAVY ATTACKS UPON MANNHEIM

(Continued From Page One)

its main attack on the industrial area of Mannheim, where fires were left burning.

"Objectives at Cologne and Coblenz were attacked and the docks at Ostend and Dunkirk were bombed."

Nazi Activity Light

A British air ministry communique said German air activity during the night was on a small scale and that a few bombs were dropped on southwest England, East Anglia and other points. Casualties and damage were described as slight. One German raider was declared to have been shot down.

Spasmodic but heavy gunfire was heard in the London area as the capital experienced its 565th air raid alarm of the war early this morning.

House Of Parliament Hit

Meanwhile, it was revealed seven high explosive bombs and hundreds of incendiaries struck the house of parliament in Saturday night's terrific blitz, accounting for the damage to the House of Lords and the destruction of the debating chamber in the house of commons.

The flames which gutted the chamber were caused by an oil bomb.

A large nigh explosive penetrated the roof and floor of the House of Lords and landed in the ventilating room in the basement.

McBride Shannon Co Say It's a Fact!

The director of the Zoological Park and the curator of mammals of the New York Zoological Park report elephants show no fear of mice. 1. "Popular Questions answered."—George W. Stimpson.
Secure Insurance and Be Financially Protected
McBRIDE-SHANNON CO
238 EAST WASHINGTON ST
PHONE 518

Twelve Members Of Batteries Home From Camp Shelby

Twelve soldiers of our local Battery F and Service Battery, 109th Field Artillery, have arrived here, after a bus ride of 1400 miles from Camp Shelby, Mississippi, where they are stationed.

They are Sergeants Lester Jenkins, Joe Anderson, Corporals R. K. Wilson, Carl McGaffic, Charles Krause, Merle Walls, Privates First Class, James Pherson, Alvin Wilson, John Baynham, Wilbur Thomas, Louis Juliano, Philip Phelps.

The "boys" are here on furlough visiting their friends and relatives, and are the first to return here since the battery left the first week in February.

It is reported another group will be here on furlough, about June 1.

Sergeant Anderson states the temperature was 105 when they left Camp Shelby, and they were quick to notice the much cooler weather as the neared the old Keystone state. The soldiers here are in fine fettle. Sergeant Anderson has gained twenty pounds weight.

Negro Youth Is Shot To Death

(International News Service)

QUINCY, Fla., May 13.—A Negro youth, identified as A. C. Williams, 22, and charged with criminally attacking a white woman, was seized by a group of men between Quincy and Tallahassee early today and shot to death. Quincy officers were advised.

The Negro, who earlier had been badly manhandled by an angry group of citizens before being rescued by officers, was being sent to a Tallahassee hospital for treatment when seized by the mob.

He was taken from an ambulance driven by another Negro.

If a German invented a superior wing, all Nazi planes would have it. In a free land, competitors ignore or knock it.

FREE BIG CANNON DISH TOWEL when you buy a box of SILVER DUST
IT'S THE SAFE, SUDSY SOAP FOR QUICK, EASY DISHWASHING AND SNOWY WHITE CLOTHES. BIG 17 X 30 DISH TOWEL WORTH 10¢ OR MORE IS PACKED RIGHT INSIDE

Dr. Feine's NOTE BOOK
No Longer "Walks Around in Dream"
SHE finally realized why she wasn't able to concentrate on her housework: Her eyes troubled her . . . she worked as though in a daze. Special glasses, obtained here, have changed all that!
Dr. M. A. FEINE OPTOMETRIST
OFFICE AT
26 N. MERCER ST.
(Across from News Office)
TELEPHONE 5808.
EASY TERMS

THE READING CIRCLE AT WEINGARTNER HOME

Monday afternoon the home of Mrs. Robert Weingartner on the Butler road was the mecca for members of The Reading Circle, who gathered for their regular bi-weekly event. On this occasion, Mrs. Wayne Stitzinger was elected president, and Mrs. H. D. Harlan will preside in the capacity of first vice-president, during the new club year.

Mrs. Lewis Haught gave a paper on "Age Old Grammar Of Mexico" as the first feature, and Mrs. Bart Richards reviewed "Seven Grass Huts" by Cecile Hulse Matschat, dealing with South and Central America. Both were well received.

Roll call was answered by each giving the main rivers in the state to which they have been assigned.

The next meeting of The Reading Circe, will be held May 26, with Mrs. J. F. Rentz, of Winter avenue, hostess.

ANNA E. AYERS TO WED ELLWOOD MAN

Announcement is made today by Mr. and Mrs. William J. Ayers of 1106 West Washington street, of the engagement of their daughter, Anna E. Ayers, to Clyde Lewis, son of Mr. and Mrs. Oliver Lewis, of Ellwood City.

The engagement will terminate in an early fall wedding, the date to be announced.

YUCATAN CLUB MEETS AT SEAVY RESIDENCE

Mr. and Mrs. E. E. Seavy graciously received members of the Yucatan club in their Highland avenue home, Monday evening, for the closing meeting of the season.

Cards were in play with high score honors going to Mrs. Frank Offutt and Howard M. Kirk, with guest awards presented to Mrs. George Stitzinger and George Long.

At a suitable hour, a tasty lunch was served by the hostess, and the regular club meetings will resume in September.

ALICE RENTZ CIRCLE HAS DINNER-PARTY

Mrs. H. B. Williams graciously entertained members of the Alice Rentz Circle, of the Epworth Methodist church, in her Delaware avenue home, Monday evening, for a spaghetti dinner.

After a delicious menu was served at 6 o'clock hours were spent informally, and Betty Hogue favored the group with several vocal numbers.

Plans were made for the annual picnic in June, with the place to be announced.

B. & O. Vets-Auxiliary

Members of the B. and O. Auxiliary and Veterans, will meet Wednesday evening in the Y. W. C. A. at 8 o'clock, for their regular session.

Glasses of Style--Quality--Distinction

Optometric Sight Specialist
Scientific Eye Examinations

"C. LEE MELLINGER--SEE BETTER"

414 Temple Bldg. Phone 2990-J

The Most Beautiful
PERMANENT WAVES
in New Castle

No matter where you look, no matter where you buy, sooner or later you'll realize that there is no substitute for Claffey's permanent wave values.

Machine or Machineless Croquignole Permanent WAVE $1 Complete. Shampoo, trim and any hair style you wish.

$3.50 Steam, Oil Croquignole — Each curl bathed in an oil solution. $2.50 Complete

$5.00 Vonette Individual Wave — A Claffey exclusive wave. Won't discolor white or gray hair. $4.00 Complete

$6.50 Empire Individual Oil Wave — Absolutely the finest wave obtainable . . . Guaranteed. $5.00 Complete

CLAFFEY'S BEAUTY SHOPPE

OPEN 8 A. M. TO 9 P. M.
12 E. WASHINGTON ST. PHONE 9181.
NO APPOINTMENT NECESSARY

It's the bargain DIAMOND that costs too much

It wouldn't be so bad if the lower grade diamonds were sold for what they are. But when these diamonds are paraded as fine quality diamonds at bargain prices . . . that's when you pay too much.

Before you buy any diamond, we suggest that you accept our invitation to have a talk with one of our diamond experts. We'll be glad to give you the facts about diamonds and help you get the very best diamond obtainable for your money.

Illustrated—Engagement ring, with brilliant blue-white diamond and six cut diamonds, $75. Wedding ring with nine cut diamonds, $35.

We Invite You To Use Our Convenient Payment Plan!

45 YEARS IN BUSINESS

Mather Bros. Co.

JEWELERS AND SILVERSMITHS

213 E. Washington St. New Castle, Pa.

INDOOR PICNIC FOR '91 CIRCLE; PAPERS GIVEN

At the meeting of the Reading Circle of '91 held Monday afternoon in the home of Mrs. W. A. Thornton on Butler avenue, plans were made to wind up their season of regular activities with a special "indoor picnic" to take place in the Y. W. C. A. Green room on Monday, May 26. Mrs. James M. Blackwood and her committee will have complete charge of this gala event. In addition, an exceedingly fine program was presented, with several interesting papers being read at this time.

Twenty-three answered roll call with "current events" and in the absence of their president, Mrs. Ralph H. Reed, Mrs. Thomas C Boston, first vice-president, presided.

The theme of the afternoon centered on "Yucatan" of Central America, and the papers contributed were as follows: "The Home of a Forgotten Race" by Mrs. E. L. Davenport, "The Mysterious Chitzen Itza" was given by Mrs. T. C. Boston; "The Legend Of a Chitzen Itza" by Mrs. Harry Marshall, "The Temple of the Tigers" by Mrs. J. L. Fink, "The Sacred Well and Records of This Ancient People" by Mrs. James Morgan and "Eloquent Silence" by Mrs. W. H. Shipler.

A general discussion brought this most delightful afternoon to a close, after which the treasurer's report by Mrs. C. A. Hollis was given and accepted.

SPEAKER FEATURES TEA AT THIRD CHURCH

One of the loveliest of spring tea parties took place Monday evening, when the Loyal Daughters of the King Missionary society of the Third U. P. church met at 8 o'clock for their second annual mothers-daughters event, at which time Dr. Mary J. Baker was guest speaker.

Mothers of members were honored guests of the occasion Mrs. Howard Burdette, president of the group, introduced the program chairman, Mrs. Clarence Boston, who presented the following program: Toast to mothers by Viola Munnell; toast to daughters, Mrs. C. R. Thayer; readings, "To a Mother" and "Mother", by Claribel Cope; vocal solos, 'O Little Mother Of Mine" and "A Short Story", by Mrs. Myrl Boyd of the First U. P. church.

Dr. Mary J. Baker was introduced and chose as her subject, "Appreciation". Her talk was interesting and well received, and she emphasized what mothers contribute to their daughters, and what daughters contribute to their mothers.

Presentation of flowers followed, this being in charge of Mrs. Plummer Gibson, chairlady. She gave corsages to Mrs. Mary Wimer, oldest mother present; Mrs. Harry Wyman, youngest mother, and Mrs. Edward Mitchell, grandmother having most daughters and granddaughters present. Mrs. Gibson was aided by Edyce Thompson, Elaine Gibson and Patty Bryan, who wore miniature corsages, such as they presented to the mothers.

Pouring at the beautifully arranged table were Mrs. Clayton Bryan, social chairman, assisted by Mrs. Lester McClelland, Mrs. Harry Wyman, Mrs. P. D. Gibson, Mrs. Lena Huffman and Esther Kline.

May 26 is the date for the nevt meeting.

P. H. C. No. 5 To Meet

Members of the Protected Home Circle No. 5 will meet in their I. O. O. F. lodge rooms Wednesday evening at 8 o'clock, for important business. Plans will be completed at this time for their grand officers meeting to be held on May 2, in addition to other items of concern to all members.

HERE'S A SUGGESTION FOR YOU FELLOWS that are busy with graduation affairs

White Palm Beach
SLACKS

That Have APPEARANCE and Are PRACTICAL

(They Wash)

$3.95

THE WINTER CO.

FAREWELL PARTY FOR MRS. ELLA McCREARY

Mrs. Ella McCreary was honored at a lovely farewell party, which was in the nature of a surprise, Monday evening when her coworkers at Strouss-Hirshberg, gathered in her Winter avenue home, with Mrs. Bruce Miller and Mrs. Loy Bridges as co-hostesses.

Hours were spent in games and contests with high honor awards going to Martha Owens, Mrs. Fern Pitzer, and Mrs. Clarence Davis.

Delicious refreshments were served in the late evening by the hostesses aided by Martha Owens, Mrs. Fred Lockhart, and Mrs. Davis.

Many lovely personal gifts were presented to Mrs. McCreary to take with her on her six week trip to California.

FINE ARTS TEA ENDS SEASONS ACTIVITIES

Mrs. William J. Caldwell of the New Wilmington road, extended delightful hospitality to members of the Fine Arts Department of the Woman's Club, when they entertained at a lovely "Musicale Tea" bringing to a close, their seasons activities until September.

The presentation of a well planned program, highlighted the occasion, with the Schubert Sextette opening the musicale numbers. Included in this group were Mrs. Ross D. Rosenberger, Mrs. William J. Caldwell, Mrs. L. P. Hauschild, Mrs. George Strehler, Mrs. J. J. McIlvaine, Mrs. James Rugh, and their accompanist, Mrs. Kathryn Nessle Allen. Miss Leonore Ann Pyle, pianist, contributed to the entertainment, and Miss Helen Cousins, violinist, also played, with Miss Mary Louise Kirkpatrick, accompanist. The entire group of artists, were enthusiastically received by the assemblage, and added greatly to the day's pleasure.

Tea and dainty refreshments were served, with an informal social period, tapering off festivities. The tea table was attractively appointed in keeping with the spring theme and the committee in charge, composed of Mrs. Numa Vidal, Mrs. James Rhodes, Mrs. J. J. McIlvaine, Mrs. William Margraf and Mrs. Paul Welsh.

TWENTY-NINERS GUESTS AT BEAVER FALLS HOME

Twenty-Niners club members, motored to the home of Mr. and Mrs. Ernest Shaffer of Eleventh street, Beaver Falls, Saturday evening, where they were entertained in a delightful manner, the occasion being featured with a 7 o'clock dinner.

A bountiful full course menu was enjoyed, around a nicely appointed table, and special guests who also participated, included Mrs. Joe Hepel of Beaver Falls, Miss Alma Lutz and Mrs. Albert Lutz, both of this vicinity.

Attention was given to contests in cards, with Mr. and Mrs. Thomas Sweet and Mrs. Walter Shaw being the fortunate winners.

The next meeting will be with Mr. and Mrs. Walter Shaw of Wallace avenue, this city, the date to be decided.

MR. AND MRS. F. KELLYS GRANDDAUGHTER WEDS

Mr. and Mrs. F. L. Kelly of 319 Park avenue have returned home from Philadelphia, where they attended the wedding of their granddaughter, Miss Rebecca June Speer, daughter of Mr. and Mrs. Edgar Boyle Speer of Church road, Ardmore, to George Burr Deacon Peterson, also of Philadelphia.

The ceremony was elaborately celebrated in the chapel of the Second U. P. church of Philadelphia.

The newlyweds returned Sunday from a southern trip and have taken up residence at 2031 Locust street, Philadelphia.

(Additional Society, Page Six)

DONATI School of Music

Fine private instruction on all instruments—large teaching staff.

22 S. Mill St.
Open Evenings.

For That Tired Feeling Take Extract of

Yeast and Iron Compound

A Palatable Tonic with Yeast, Vitamin B1, Nuxvomica and Iron —good for men and women.

12-oz. bottle 98c

New Castle Drug Co.

24 North Mill St.
35 East Washington St.

Used Instrument Bargains

Trumpets, Trombones, Guitars, Violins, Drums, Clarinets, Saxophones.

$4.50 up

Over 100 used outfits to Select From

DONATI'S

22 S. Mill St. Open Evenings

RAINBOW MAY DAY PAGEANT ARRANGED

"The Day" is the title of the May Day pageant which will be presented by New Castle Assembly No. 1, Order of the Rainbow for Girls, in the main dining room of The Cathedral, on Wednesday evening, at 8 o'clock. It follows the activities of a day, from the setting up exercises in the morning to the moonlight waltz and taps at night, and the entertainment arranged is for the queen and her court.

The pageant has been arranged and is being directed by Mrs. Norman P. Nelson, assistant principal of the Senior high school, and assisting her, are Misses Margaret Fisher and Dorothy Young of the high school faculty. Over 150 girls will take part, with a beautiful stage setting having been arranged, with special lighting and costumes.

Mrs. Howard Erwin is chairman of the arrangements for the advisory board, and she and her committee are aiding Mrs. Nelson with the arrangements. Invitations have been extended to friends of the Rainbow Girls to attend, and indications point to a record crowd being present.

ST. LUCY'S CHURCH SCENE OF WEDDING

Monday morning in St. Lucy's church, Miss Martha Grauso, daughter of Salvatore Grauso, of 211 Cedar street, became the bride of Samuel A. Martello, son of Mrs. Anna Martello Call, of South Mill street.

Vows were exchanged during a nuptial high mass, before a beautifully arranged altar, at 10 o'clock, with Rev. Fr. Sebastian Ippolito officiating. He used the single ring service.

The bride, given in marriage by her father, wore a white satin gown, princess style with leg-o-mutton sleeves and made entrain. Her veil of tulle and french lace was caught with a beaded pearl crown, and she carried a bouquet of white lilies.

Miss Antoinette Tucciarone, as maid of honor wore a sky blue chiffon gown with pink accessories and matching tiara and tulle veil. Leonard Turco was best man.

A wedding breakfast was served in the home of the bridegroom's parents, and in the afternoon a reception was held, at which time their grandmother, Raffaela Caravella, was special guest.

Upon returning from their wedding trip, Mr. and Mrs. Martello will reside at 1032 South Mill street. The bridegroom is associated in the grocery business with his family.

MOTHERS-DAUGHTERS AT WESLEY HONORED

Mothers-Daughters joined hand in hand, assembled in the parlors of the Wesley Methodist church recently, when the W. C. B. class sponsored their annual banquet with Mrs. B. N. Rech presiding as general chairman. The occasion was largely attended, and opening festivities, Mrs. J. A. Cousins of the Croton Methodist church, offered the invocation.

Singing was an enjoyable feature with Mary Spittal as the leader, this being in progress as the assemblage was seated around the beautifully decorated tables, and served a full dinner course. "Toast To Mothers" was offered by Mrs. J. G. Cousins, and "Toast To Daughters" was given by Mrs. J. A. Cousins. Following Geraldine Graham gave a violin solo and Lena Mae McConnell contributed a reading. A vocal duet was sung by Mary Spittal and Sara Kegarise. An impressive candelight service, conducted by Mrs. B. N Rech and Mrs. R. G. Leslie, concluded the entertainment.

Mrs. Ray Huling was chairman of the dining room, and she with her group of aides are due much credit while Mrs. R. G. Leslie and her committee in charge of the kitchen, are equally to be commended, for making the evening such a fine success. Upwards of eighty participated.

SARAH RENICK WILL WED J. L. MONTGOMERY

At one of the loveliest parties of the season given by Mrs. Charles Lees, in her Hillcrest avenue home recently, the wedding date chosen by Sarah Renick, daughter of Mr. and Mrs. Clyde Renick, of Slippery Rock, for her marriage to Leroy Montgomery of Harrisville was announced.

Games were enjoyed and high honor awards went to Mrs. Leroy Morehead and Irene Parks.

The honoree was presented with a beautiful corsage of roses, and the group adjourned to the dining room where a delicious lunch was served by the hostess, aided by Marietta Daugherty. Marking each place was a dainty basket, with tiny wedding bells attached, and within each clapper was the news "Sarah and Gummy—May 28."

Miss Renick is a graduate of the Jameson Memorial Hospital, where she is affiliated.

Junior C. D. of A.

The monthly meeting of the Junior C. D. of A. will be held Thursday evening, May 15, in St. Mary's auditorium.

At this meeting plans will be made for the initiation and the May queen will be elected.

Rankin's Self-Setting
Valure Oil Wave

Reg. $3.00

$1.00 Complete

Other Waves ....$1.50 to $10.00

Shampoo, Finger Wave, Arch, each 25c

RANKIN'S

For the best in permanent waves.
Hours 9 to 9.
3rd Floor—L. S. & T. Bldg.
Phone 5475

Strouss-Hirshberg's

Strouss-Hirshberg's
Are Pleased to Announce That
Miss Eleanor Bradley
Will Be In Our Store All Day Wednesday,
May, Fourteenth
to present
Informal Showings Of Bridal Fashions

No matter how large or small your wedding is to be, you will find it helpful to discuss your plans with *Miss Eleanor Bradley* bridal consultant, who without charge will cope with every problem of your wedding and trousseau.

The Right Stationery helps to rate you as a person who knows. Ask to see correct papers and forms for invitations, announcements, visiting cards - - - and you'll want smart note paper for thank you's!

Exquisite Lingerie is such an important part of the trousseau that we issue a special invitation to see the ensembles, house coats, gowns and other lacy confections on our second floor.

FORMAL GOWNS for the GRADUATE

7.98

For the IMPORTANT events in your life - - - Formals with a touch of glamour and new ideas - - - Organdies, Printed Piques, Nets, Full Skirts. Some with jacket in white and pastels. 9 to 15; 10 to 18

Mesh Evening Bags

1.98 2.98 5.00

Don't weight him down with your pocket extras when one of these bags will hold quantities without showing a bulge!

RETURN HOME FROM TRIP TO DETROIT

Mrs. Herman Buchner and daughters, Marie and Freda, of Albert street, and Mr. and Mrs. F. Bruce Dunlap, Youngstown, returned home Monday night from a trip to Detroit.

While in Detroit, they attended a Mother's Day banquet held by the Buchner family. They also toured Greenfield Village, the Ford Rouge plant and attended the Ford Sunday Evening Hour where they heard the Greenfield chorus, comprised of 200 voices, and met Henry Ford personally.

Modern 8 Club

Mrs. Mike Fornataro and Mrs. Angelo were hostesses on Saturday evening to members of the Modern 8 club when they gathered in a downtown tearoom. Husbands were special guests.

Following the supper, a recreation period was enjoyed with dancing. Special guests were Mr. and Mrs. Tony Ambrose, Mr. and Mrs. Clyde Stefano, Mr. and Mrs. Sam Copple and Mr. and Mrs. Sam DeFelice.

On May 28 Mrs. Gus Fornataro of 313 Shadyside will entertain.

Emeline Rose Lodge

Members of the Emeline Rose Rebekah lodge, No. 37, will meet Thursday evening at 7:45 o'clock in Clendenin Hall for their business meeting, and the annual Mother-Daughter banquet will be held at 6 o'clock.

T. H. E. Club Meeting

Mrs. Charles Landolf will entertain members of the T. H. E. club in her home on North Mercer street this evening.

Dorcas Class

Members of the Dorcas class of the First Congregational church will hold their annual mothers and daughters banquet, Thursday evening, at 6:30 o'clock at New Wilmington with Mrs. William Jones in charge.

Peppy Dozen Club

Members of the Peppy Dozen club will meet Wednesday evening with Mrs. Signe Nelson of Lorrain avenue, for their usual social event.

10th ANNIVERSARY SPECIALS!

SAVE NOW ON YOUR PERMANENT

"120 FRANCS" FRENCH OIL WAVE — Soft waves on top with tight ringlet ends. Eight styles to select from. Regular $4.00 value for $1.88

'DEANNA DURBIN' PUSH-UP CROQUIGNOLE — Thirty curls. Very popular with the younger set. Regular $2.50 value. Special now at $1.44

LOUIS NEW CASTLE'S MOST POPULAR PERMANENT WAVE SHOPS

Second Floor, Lawrence Savings & Trust Bldg. Phone 9456
South Side Shop—1226 South Mill at Long Ave. Phone 9000

Hints And Dints And Dr. Garry C. Meyers.

THE NEW CASTLE NEWS EDITORIAL PAGE

Washington Column, Edgar A. Guest. Other Features.

NEW CASTLE NEWS

Owned and Published by The News Company, a Corporation.
Published Every Evening Except Sunday, 29 North Mercer Street
Entered at New Castle, Pa., as Second Class Matter.

Fred L. Rentz .....President and Managing Editor
Lucy Treadwell Ray ..... Vice President and Treasurer
A. W. Treadwell ..... Vice President
Jacob F. Rentz .....Manager and Assistant Treasurer
James T. Ray ..... Secretary
George W. Conway ..... Editor

Full Leased Telegraph and Cable Service of the International News Service.
Correspondence on matters of public interest solicited from all parts of the county.
Bell Telephone (Private Exchange) 4000

SUBSCRIPTIONS: Single copy, 3c. Daily, 15c week. $7.50 a year. Daily by mail, $5.00 a year. Daily, 3 months, by mail $1.25. Daily by mail, less than 3 months, per month, 50c. On sale at all leading news stands.

Member Audit Bureau of Circulations.
Member American Newspaper Publishers' Association.
Member Pennsylvania Newspaper Publishers Association.
New York office, 67 West 44th St.; Philadelphia, Weightman Bldg., Pittsburgh, Commerce Bldg.; Detroit, 5 West Larned St.; Chicago, Michigan Square Bldg. National Advertising Representative, Fred Kimball, Incorporated.

International News Service has the exclusive rights to use for republication in any form all news dispatches credited to it or not otherwise credited in this paper. It is also exclusively entitled to use for reproduction all the local or undated news published herein.

SPECIAL NOTICE. All checks, money orders, drafts, communication, etc., should be addressed to The News Company, New Castle, Pa., and not to any individual.

UNION LABEL

FIGURING JAP MOVES TWO WAYS

AN interlude of almost rational Japanese moves and talk at Tokio is not necessarily reassuring.

There seems to be a definite attempt to take the cutting edges off the once loudly acclaimed Axis pact and Matsuoka's visit to Hitler, Mussolini and Stalin.

It is now alleged that Matsuoka had a fierce row with Der Fuehrer because he wouldn't promise to take on the United States as soon as possible. The story is repeated that the Japs have an easy out under the pact through a secret clause which permits them to decide whether they should act or not, with broad hints that they are getting around to the thought that they had better let America alone, no matter what happens.

Tokio inspires current stories that the deal with Stalin was due to the Russian Dictator's fear of the Nazis. It's still just as good for the Japs if they get into a tangle in the Pacific.

Japanese are kicking around the idea of pulling back their bloodstained armies in China coastal and other readily held points as a preliminary to negotiations for peace with Chiang Kai-shek. It is hard to visualize the real bosses of the Japanese government—the Army leaders—losing face by such a withdrawal after all these years.

All these things; all the inspired news stories and semi-official discussions might mean that Japan wants to give up the role of Big Bad Wolf in the Pacific and Asia—a change of heart too wonderful to contemplate.

Or they might mean that the Japs are seeing the light of reason and common sense, realizing at last that a Pacific explosion is up to themselves.

A wait-and-see policy is strictly indicated until the Japs show without any shadow of doubt that they are not going to play the game they promised Hitler they would only a few months ago.

SCIENCE FINDS NEW WORLDS

Science, in its endless search for weapons with which to fight disease, is forever discovering new worlds. Such an achievement was recently described before the American Chemical Society by two doctors connected with great private research laboratories.

Ever since scientists discovered that the human body can build up immunity against disease, they have been working to find precisely how the process works. The new discovery involves a further use of the electron microscope which employs electrons in place of visible light and gives a hundred times more detail than the best optical microscope. With this instrument, the doctors were able not only to see the large molecules in the body, but could even watch reactions between molecules of various types. It is these reactions which produce immunity to disease.

As a basis for their studies, the doctors produced in rabbits an artificial immunity to tobacco mosaic virus. They then succeeded in photographing the virus which had been attacked by anti-bodies, (the disease-fighting organisms in the blood) from the rabbits' blood stream. So clear were the photographs that the actual manner and extent of the attack could be determined.

So science takes another step forward—a step fraught with possibilities for improved health and greater freedom from disease. Here in America medicine is leading the world in the fight against the greatest of killers—bacteria.

FARM POPULATION TREND

Thruout the country in the last decade there has been no marked back to the farm movement.

The Census Bureau reports that when the count was taken a year ago 30,475,206 of the nation's population lived on farms. This is an increase of only 29,856 or 0.1 per cent since 1930, while the population as a whole increased 8,894,229 or 7.2 per cent. The farm population in relation to the total thus dropped 1.7 points to 23.1 per cent.

The reason farm population in the whole nation has not kept pace with the general increase, in the opinion of the Census Bureau, is due to increased efficiency in farming and a decline in exports of certain agricultural products.

While the gain in strictly farm population in the last ten years is below the national average, there has been a marked suburban growth. This trend has been noticeable in Lawrence county.

Hundreds of city dwellers have moved to districts adjacent to cities where they can have a garden and enjoy other advantages of country life. But they cannot be classed as farmers. Most of them still work in the city and most of their interests are in the city. Tilling of the soil on their small plots is an avocation not a vocation to them.

These suburban districts will continue to grow because the conveniences of city life have been extended to outlying communities. The farm population thruout the nation probably will continue its decline because, with the more modern methods of agricultural production, we now raise more farm produce than the country consumes and there is little possibility of opening up new foreign markets in the near future.

One of the main streets in Athens has been renamed "Roosevelt avenue." Wonder where it leads?

Easter dresses the gals wore were shorter than ever this year—but not because of a scarcity of dress material.

Hitler says his "empire" will last a thousand years, but Napoleon once had a vision of forty centuries down upon his soldiers.

They make a lot of fun about the Horse and Buggy Days but we still think green onions were a better spring diet than shrapnel.

In diverting ships to Britain, America may lose much of its foreign food supply. But French fried potatoes and chop suey will not be cut off.

Calendar reform is given a new setback by a survey which discloses that business last Christmas was no better despite Roosevelt's earlier Thanksgiving.

The Parent Problem

By Garry C. Myers, Ph. D.

RIDICULE AND SARCASM INJURIOUS

How do you feel on your feet? How do you feel when you get up to talk at a meeting of an sort? How does our adolescent child feel when he does? How does he feel when he attempts to talk in the classroom at school?

During recent years I have discussed this matter before student assemblies in college, high school junior high school, even the sixth grade—with hundreds of such groups scattered throughout about half the states of the Union. As a rule, I speak for fifteen or twenty minutes relating what other students have told me. Then I let students get up from where they are in the audience and tell of their experiences when they are on their feet. I aim to give enough concrete examples to assure my young auditors that every one, even adults, have these fears, these very uncomfortable and disturbing feelings, when they attempt to talk in a group; that while these emotions are nuisances which hinder our clear thinking and effective expression, we should not be ashamed of them; and rather we should try to study them in ourselves and try to reduce their frequenc and intensity.

But however hard we strive we can hope only for gradual improvement. There is no magic cure. It will help us if we will take plenty of time, finishing the breath we had started or even taking a second, before beginning to talk. It will also help us if we know before we speak exactly what we are going to say and then to say it in the fewest possible words; and to speak extemporaneously every time the opportunity is reasonably afforded. When however, we present something from memory, it is well not to undertake a selection too long and difficult but to tackle harder and harder ones gradually.

Laughing At Mistakes

I remind the students that most of their laughter in the classroom is at the blunders of their classmates, that it would be possible for them to create a comfortable classroom audience. I remind them that they laught at the errors of others for about the same reason that a dog wags its all—it makes them feel good.

When we make fun of another person, we tell ourselves and others how much smarter and more important we think we are than the one we ridicule, and the more he is crushed thereby the more exalted we feel; the greater his pains the greater our pleasures.

For like reasons parents make fun of children. We will even have the tot repeat some awkward utterance so our friends can make fun of him with us. For like reasons teachers resort to ridicule and sarcasm. The more they humiliate the youth, the more pleasure they get unaware, from the wounds they inflict. The reason junior and senior high school teachers are more liberal in the use of ridicule and sarcasm than the primary teacher is that they hurt the victim more and therefore get more reward for it.

Resort To Ridicule

In all of us is a powerful urge to get satisfaction from lording it over others. The easiest victims for us are our children and youths at home and school, and our handiest and most deadly weapons are ridicule and sarcasm.

Now and then a small group of high school students will, after one of these forums, ask what they might do about a certain teacher—I warn them not to give teacher's name—who habitually torments his students with ridicule and sarcasm. I suggest that a few of them convenant that from now on they will refuse to laugh at any joke or wisecrack by that teacher made at the expense of another student; that if they quit playing up to him by laughing at such cruelties, he, like the child ignored in a tantrum, will cease the practice. A few groups actually have reported to me that it works. Let me hear from more who have tried this technique.

Solving Parent Problems

Q. Do you have a selected list of good books for the teen age child to read?

A. Yes; any one may have this list without cost, by writing me at 235 East 45th St., N. Y. C., enclosing a self-addressed envelope with a three-cent stamp on it.

Q. Do you see any hope of cultivating good taste in the growing child today?

A. Yes; if they have parents of good taste who win the child's admiration in a happy family atmosphere; and if, moreover, the child is exposed in infancy and early childhood only to good music as with the aid of the phonograph, and to good literature and art by reading to him from beautifully illustrated books. The best time to build good tastes in the child is in the very early years.

Q. Do you still have copies of a book list on manners for children and parents?

A. Yes; to be had without cost by writing me in care of this paper or at 235 E. 45th St., New York City enclosing a self-addressed envelope with a three cent stamp on it.

Bible Thought For Today

In all thy ways acknowledge Him, and he shall direct thy paths.—Proverbs 3:6.

Hints On Etiquette

Don't be over sensitive and take offense at remarks which were never intended to hurt you. This attitude comes from thinking too much about yourself, and really is bad manners, as people will soon be afraid to talk to you for fear of hurting your feelings.

Toonerville Folks By FONTAINE FOX

HINTS AND DINTS

Sun sets tonight 7:06. Sun rises tomorrow 4:46.

When a Pittsburgh gal was fined $100 for selling whisky on Sunday, the judge told her she was the kind of people who may cause prohibition to return. Set 'em up again!

People are being warned in this section that counterfeit $5 bills are in circulation. If we get to see a $5 bill we will look at it closer and more carefully than ever.

The mayor of San Francisco is passing on to England information that will help them rebuild cities. He is telling them how San Francisco was rebuilt after the big earthquake. San Francisco was not rebuilt while bombs were bombing on all sides.

Scenery si inexpensive now. Miles of it may be had for the price of a few gallons of gasoline.

HOW IT CAME OUT

A rich gentleman died, leaving his fortune to three friends—a German, an Irishman and a Jew—on condition that each of them deposit $50 in his coffin. At the funeral the German put in 50 bucks, the Irishman put in $50 in stamps, the Jew deposited his check for $150, taking the cash and stamps for his change. He lost though. The check was cashed next day by the Scotch undertaker.

Two men were looking at a gal on Mercer street. One said he thought she was wearing a bustle. The other said, "That ain't no bustle, that's muscle."

"Pigs," says a professor, "act like people when they are denied what they want." He might have added that a pig is a pig until it gets what it wants—then it is a hog.

SATISFIED

The old farmer was seeing the sights of the city when he saw a sign on the door—"Women's Exchange."

Entering he found a woman clerk glaring at him from behind a counter, and he asked:

"Is this the Women's Exchange?"

"Yes," came the curt reply.

"And are you the woman?"

"Yes."

"Then I'll stick to Martha!"

When a gal breaks her marriage engagement with a man and she returns the engagement ring, she means it.

Some men take at least one thing seriously—golf.

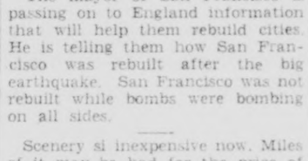

Pity the bachelor. Nobody feels in duty bound to listen while he holds forth concerning the war.

The wife's short skirt was not designed for guilty men to hide behind, no matter be she thin or stout, the fellow's legs will stick out.

YES, HOW?

Pat had been out on a party. Along about 4 in the morning he was staggering home. Coming to a bridge he halted in the exact center and saw the moon reflected in the water. Just about that time a policeman came along:

Pat: "What is that down there in the water?"

Policeman: "Why, that's the moon."

Pat: "Well, how did I get up here?"

It was often said half the world didn't know how the other half lived. Since then the taxpayers have found out.

A neighbor often saw a man and wife parting as he left home for his work. The couple seemed to be having "words" at the back door. Then, as the husband departed, the wife seemed to be shaking her fist at him, said the neighbor. Happily, it turned out to be just her affectionate manner of waving a goodbye hand.

How'd you get along with your wife in that fight the other night?"

"Aw, she came crawling to me on her knees."

"Yeah! What did she say?"

"Come out from under that bed, you coward!"

Good Taste

Reg. U. S. Patent Office

"Don't you despise exhibitionists, poseurs and gesturers? I do, but perhaps it is becaue I'm retiring, quiet and maybe a little envious of this dramatic, show-off type. Do you think men prefer them?—Reticent.

Answer: Perhaps that same type of man will prefer that type of woman. It seems logical that he might. But ordinarily and generally, I do not think they are preferred. Most men do, however, like vivacious, conversationally-clever women. And that seems logical, too! For an attractive and vivacious woman is an asset to any gathering. There is a vast difference between vivacity and posing—one attracts; the other repels. One is God-given, the other assumed. If you are vivacious by nature, you are twice blessed. If you are not, don't try to make up for the deficiency by assuming a pose. It won't have the same effect. 'Tis better to be yourself.

Question: Recently I visited a friend in a town 50 miles from my home. On the train, I met a man whom I have known for some time. Naturally, we talked and had lunch together. The question of who was to pay for what bothered me greatly. So, I insisted on paying for everything of my own—my luncheon, parlor car seat, tips, magazines, etc. He offered in each case but I refused. Was I correct?—Nancy.

Answer: You are perfectly correct. Under such circumstances, a woman should insist on paying her own expenses, even though the man offers or insists upon doing so.

Question: Would it be correct for me to use my maiden surname in front of my husband's when I am using his given name, such as Mrs. John Smith Doe, Smith being my name. I am the last one to bear a very old name, and I would like to continue using it.—R.B.

Answer: Your only correct form of address is the full name of your husband, Mrs. John Anthony Doe. You may sign your name—Lucy Smith Doe—but you are Mrs. John Anthony Doe. Your only other alternative is to have your husband take your name and drop his, as Soames Forsyte in "The Forsyte Saga" wanted his son-in-law to do when he married Soame's only child, Fleur.

Question: How should I introduce "my young man" who as yet is not my fiance. I understand "boy friend" is not proper.—Polly.

Answer: Simply introduce him as "Mr. Blank" and make no reference to his relationship to you. By all means eliminate the use of "boy friend."

Tomorrow—People We Shun.

MAYBE HE SHOULD

A local church was making a drive for funds, and two colored sisters were bearing down hard on old Rastus Jones.

"I can't give nothin'," pleaded the old negro. "I owes nearly everybody in dis here old town already."

"But," said one of the collectors, "don't you think you owes de Lord somethin', too?"

"I does, sister, indeed," said the old man, "but He ain't pushin' me like my other creditors is!"

A sign on a bridge reads, "No Loitering." Seems to us "No Loafing" would be better understood by those doing it.

If the prices of automobiles are advanced very much there will be more old rattletraps galloping over the roads.

In order to get into the U. S. Army a man has to be able to read and write. We hope he has to be able to write well enough so his name can be read.

GIVE HIM TIME

His first day on the job, the colored hall-boy dashed excitedly up to the register desk.

"De man in room seben has done hang himself!"

Clerk: "Hanged himself? Did you cut him down?"

Hallboy: "No, sah! He ain't dead yet."

There are people who don't like other people just because they cannot work 'em.

A government official declares the American people could pay a tax increase of three and a half billion dollars in the year ahead without undue burden. Yeah, they can pay more than that if all those who do not pay and could pay would pay.

ODOR

Officer: "What's the idea of driving that truck so fast? Do you think the highway is a racetrack? Haven't you a governor on this thing?"

Negro Driver: "Nawsuh, boss, the governor is back at the capitol; that's fertilizer you smells."

Who remembers when a woman worried if her hat was not on straight? Now she worries if it is.

One thing can be truly said about England and that is nearly all the people are supporting their leaders. That's sumpin'.

Dentists are searching for a slogan for their profession. What about "Be true to your teeth, or they will be false to you?"

Poor men have always apeared pretty well satisfied with the general arrangement that makes it possible for rich men to "take it with them."

If you always get your way, you have a dominating personality, or the other person will pay any price for peace.

Kissing is a good way to transmit germs. Good! Gosh, it's perfect!

It takes a long dry spell to make some people realize how important a good rain is. Some peole think rain is only for the purpose of making them have an umbrella—and some don't even have an umbrella any more.

As a rule, most of us don't "thank goodness" often enough.

TRICKED 'EM

"Folks," said the colored minister, "the subject of my sermon dis ebenin' is 'Liars.' How many in de congregation has done read the 69th chapter of Matthew?"

Nearly every hand in the congregation was raised immediately.

"Dat's right," said the preacher. "You is just de folks I want to preach to. Dere is no 69th chapter of Matthew."

What's What At A Glance

Byrd Urges Base Near South Pole
Spot Suggested Where Oceans Meet
World War Activities Are Recalled

By CHARLES P. STEWART
Central Press Columnist

WASHINGTON, May 13.—Our recently proclaimed protectorate over Greenland extends Uncle Sam's defense of the western hemisphere pretty nearly up to the North Pole. The big island's Boreal tip doesn't actually overlap that hub of the earth's axis (begging our globe's pardon for implying that it's an Axis it revolves on), but from insular tip to pole is only a short dog sled trip ahead.

Ah, but we're overlooking a bet, Admiral Richard E. Byrd reminds us. As an expert on the axis' other end (I'm referring to our mundane axis, not the Nazi-Fascist-Japanese one), the admiral begs to point out that the South Pole's as western hemispherically important as the northern one.

In all seriousness he maintains that we need a naval and aerial base on the north coast of the Antarctic continent, at about the place where Atlantic and Pacific waters mix.

And maybe he's right, some of our navy and aviation strategists say. It's only a comparatively short hop from northern Antarctica to Cape Horn. By corking up that bottleneck we could put a stopper into Nazi attempts to swish out of the Atlanic, Pacific oceanward, and into Japanese attempts to get out of the Pacific into the Atlantic brine; also into a junction of 'em for cooperative activities.

Furthermore, it's to be recalled that the Germans actually did try to navigate Magellan strait during the last war. Admiral von Spee, with a Teutonic raider squadron, had been scampering back and forth between the two southern oceans, doing a lot of damage. Finally a British squadron under Admiral Sturdee overhauled him off the Falkland islands and smashed most of his fleet. Von Spee, aboard his flagship, the Scharnhorst, got away, however, and streaked it into the strait, where Sturdee overtook him and sank all his craft with all hands.

So, as a matter of fact, perhaps those waters are worth watching, as Dick Byrd asserts. It's thus that our strategists reason.

Britain There First?

There's been a bit of argument as to what country owns Antarctica. Several years ago Byrd himself claimed at least a part of it for the United States, by right of discovery, and named his particular area Little America. The British, though, insisted that Scott and Shackleton, Englishmen, had beaten him to it, and contended that the whole South Pole belonged to them. But, at today's juncture, it isn't likely that John Bull would object to Uncle Sam's establishment of an anti-Axis base in the penguin-inhabited southern realm.

No, there probably wouldn't be any friction as to that issue, but there surely would be plenty of it if Uncle Sam should adopt the suggestion made by David H. Popper of the Foreign Policy association's staff in a recent report to the association.

Strategist Popper proposes Yankee bases all the way down the South American east coast, below the Caribbean, especially at the extremity of Brazil's bulge into the Atlantic, which isn't far from Africa's bulge from the opposite direction.

That doubtless could be fixed with pro-Yankee Brazil. However, Brother Popper also thinks we should have bases at the extremity of the African bulge, to complement Brazil's. He means a base at Dakar, which is French owned. And he wants bases on Portugal's Azores and Cape Verde islands and on Spain's Canaries. Now, it's a safe bet that France, Portugal and Spain would yell their heads off in opposition to any such western hemispherical acquisition. Even if they had no objections of their own to offer, respectively, Germany certainly would coerce 'em into howling, just as it coerced Denmark into yowling over our Greenland protectorate.

Expert Popper mentions bases at Singapore and on the Australian coasts, too. That part of the program, of course, would be more than satisfactory to the English and the Anzacs. Brazil pretty surely would be acquiescent. There'd be no protest from the Antarctic penguins. But from France, Spain and Portugal?—oh, my!

That Long Highway

The movement to link up the Americas by means of a paved roadway clear from our own Yankee network down through the Latin republics to the settled-up areas in Argentina and Chile isn't an overseas project, but it does have its western hemispherically defensive aspect. It would tie our American family more closely together economically and socially and it might signify militarily, though it would be a pretty long hike, for a through trip. Some of the road is built already, but there are big gaps along the line.

The only thing I don't see is how they're going to keep that highway open through the tropical jungles. I know something about Brazil's. At the mouth of the Amazon is a city of about 120,000 population—Para. It's a modern city right up to the jungle's edge. Fronting on the last jungleward street, well paved, are rows of classy houses. On the street's other side is the jungle. That jungle has to be chewed at constantly to hold it back.

The World and the Mud Puddles

ONE FOR SUPREME COURT

The Supreme Court, reversing a criminal contempt rule, drew a hard and fast line between the judicial duty to protect the administration of justice and arbitrary vengeance from the bench.

Interpreting the 1931 Act of Congress, the court said a charge of obstructing justice elsewhere than in the immediate vicinity of a court must proceed by indictment and afford "the normal safeguards surrounding a criminal prosecution."

The occasion for the decision was a flagrant one. "Liquor and persuasion" had been employed to induce an "illiterate, feeble in body and mind," drop a case. However, the 1918 precedent which the judgment overrules was immoderate in its scope. The Toledo Bee News was held in contempt for a criticism on the ground of "reasonable tendency" to incite public resistance to an injunction in a street car fare case.

Such power, resting on an abstract assumption, to impose summary punishment could be exercised by a judge to silence opposition that sought only the restoration of justice.

The Act of 1931 in no way curtails the authority of a federal judge to punish "misbehavior in the vicinity of the court, disrupting to quiet and order or actually interrupting the court in the conduct of its business." Order and respect for the administration of justice must be peremptorily compelled; but, where contempt is not obvious or proof is required and dispatch not essential to salutary judiciary action, justice is better served by its own deliberate processes.

What Noted People Say

(International News Service)

NEW YORK—Former President Herbert Hoover warns that convoying our aid to Britain means war:

"It is a certainty that we shall be at war the moment our navy is put into action."

PATERSON, N. J.—William Green, president of the American Federation of Labor, expresses opposition to legislation that would deny the right of strike:

"Labor will not listen to any specious pleas that they must accept a form of slavery to defend themselves against slavery."

MINNEAPOLIS—Senator Shipstead points out that the great issue before the bar of public opinion is whether we shall enter the war:

"That issue every American citizen has a right, a solemn obligation, to debate until the fateful step is taken."

NEW YORK—Mrs. Edna Shelby Diehl, the American mother of 1941, pleads for a return to religion:

"If we live the golden rule day by day, we may make possible a permanent peace based upon justice, brotherhood and love."

To the government: Please collect new income taxes at the source. It isn't so hard to part with it if you never see it.

Just Folks

By EDGAR A. GUEST

"GLAD I DID!"

"Wish I hadn't!" and "Glad I did!"
Just like sunny and rainy weather,
Right and wrong, and sigh and song,
Blunders and good works lumped together.

"Wish I hadn't" how oft the cry
Follows the pang of the moment heedless!
The good friend hurt by a greeting curt
And the thoughtless jibe—and it all so needless.

But now and then there's a "Glad I did."
A touch of pride through the spirit surging.
A gracious deed in a time of need,
In response to a vague, subconscious urging.

"Wish I hadn't!" is vain regret,
A sense of shame for our blunders voicing,
But it happens too, what is right, we do
And "Glad I did!" is the heart rejoicing.

BIRTHDAYS of FAMOUS AMERICANS

(Compiled by Encyclopaedia Britannica)

MAY 13

1742—Menasseh Cutler, clergyman, at Killingly, Conn. After the Revolution, in which he served as chaplain, he became interested in the settlement of western lands. He helped to draft the famous Ordinance of 1787 for the government of the Northwest Territory. He was a representative in congress for two terms.

1810—James Tyler Ames, mechanic and manufacturer, at Lowell, Mass. His company, one of the largest munition factories in the north during the Civil war, manufactured sabers, Springfield rifles, and cannon for the federal government.

1837—Daniel Garrison Brinton, archaeologist and ethnologist, at Thornbury, Pa. He was a surgeon in the Union army and later a professor in the University of Pennsylvania. Among his important works are "The Myths of the New World", "The Religious Sentiment: Its Sources and Aim" and "The American Race".

SEVENTH WARD NEWS

Church Sodality Mothers Program

St. Lucy's Sodality Enjoy Program And Dinner In Club Rooms Honoring Mothers

Members of the Immaculate Conception Sodality of St. Lucy's church gathered in the club rooms Sunday evening at 6:30 o'clock for their mother's day dinner-program.

After the delicious meal, contests and games were enjoyed, prizes going to Rose Russo and Rose Leone. The entertainment music was in charge of Nick Castaldi and Rosena Gebbia. Dancing was a later pastime.

Those on the committee who cooperated in making the affair successful were: Angeline Lastracco, Norma Lombardo, Florence Izzo, Mary Clara Russo, Mary Russo, Mary Hope Domenick, Rose Leone, Mrs. J. DiThomas, Mrs. T. C. Rainey and Mrs. Pete Fiacco.

Program Wednesday Evening Will Be Open For Public

Final plans are being worked out today for the 75th anniversary program of the Mahoningtown Presbyterian church, to be held in the church Wednesday evening, at 7:45 o'clock.

The entire program will be open to the public, according to a statement made this morning by Rev. John E. Myers, Jr., pastor. Several former ministers of the church will return to take part in the evening program.

SECTION MEETING.

Members of Mrs. Johnson's Section of the Ladies Aid Society of the Mahoning Methodist church, will meet in the church at 9 o'clock, Wednesday morning.

CITY MARKET

Corner West Washington and Beaver Sts.

Free Delivery Phone 2194

Sardines, Oil or Mustard, 6 cans 25c

Four Square Flour, 24½ lb. 63c

Navy Beans 4 lbs. 19c

Fancy Blue Rose Rice 4 lbs. 23c

ELECTRICAL APPLIANCES

Refrigerators at ..... $99.95 up

Washing Machines.... $39.95 up

Roaster Ovens $17.95

Automatic Irons $3.98

Electric Mixers $12.95

USE THE BUDGET PLAN!

FIRESTONE

217 E. Wash. St. Phone 3850.

BUY A NEW CAR

Don't be satisfied with inadequate Insurance. Let us show you our complete plan of Automobile protection.

PEOPLES REALTY COMPANY

29 E. Washington St. Phone 258

VITAMIN PRODUCTS

We Carry a Wide Selection Buy Them at

Eckerd's Drug Store

A. & M. SUPER MARKET

Cor. of Scioto and Long Ave.

Phone 36

New CONDENSED CHIPSO

2 lge. boxes 37c

OXYDOL

lge. box 18c

giant box 49c—sm. box 8c

PAINT SALE

Quick Dry Enamel

Flat Wall Varnish Stain

Ground Color Clear Varnish

1 Half Gallon

MAJESTIC WALL PAPER CO.

36 NORTH MILL ST.

JAMES LUTTON WILL ENTER NAVY SCHOOL

James Lutton, son of Mr. and Mrs. J. T. Lutton of Mahoningtown R. D. 7, will enter the U. S. Navy Air Mechanics school at Jacksonville, Fla., within two weeks.

Lutton has completed a leave of absence with his parents here, and left Monday for the training station at Newport, R. I., where he will receive his assignment to Jacksonville.

BITS OF NEWS IN WARD AREA

Louis Perretta states that he will install the latest in sound equipment in the Crescent theater when it is rebuilt. Workmen are going right ahead with the rebuilding work.

The city scraper did a fine job in going over the surface of South Liberty street, and several other dirt streets in the district.

Motorists report that East Cherry street stood the severe winter weather rather well. The street was paved last year and not one hole has developed since.

Oiling operations on the seventh ward streets have commenced it is noted. The continued dry weather of a short time ago made the dust rather loose and it scatters rather freely.

Persons in business along North Liberty street in the block starting at the corner of Cherry and Liberty streets received a fire scare Monday. The janitor was burning paper in the furnace and the chimney was clogged causing smoke to fill the buildings.

WILL FORM TEAM AT WARD CHURCH

Plans have been made to organize a softball team at the Mahoning Methodist church.

A meeting of all those interested in playing has been called for 7:30 o'clock tonight in the church basement.

ST. MARGARET'S SOCIETY MEETING

Members of St. Margaret's society will hold their regular meeting at the society hall, North Liberty street, tonight at 7:30 o'clock.

The meeting has been called by Bart Lombardo, president.

WOMEN'S SOCIETY.

The Women's Society of Christian Service of the Mahoning Methodist church, will meet in the church parlors for their monthly session, tonight at 7:30 o'clock.

Find of a Lifetime

"In two special instances we used San-Cura Ointment and discovered it to be the 'find of a lifetime'," writes Mrs. E. F. Linke, 1514 W 55th Street, Chicago. Antiseptic San-Cura Ointment soothes and aids in healing minor sores, cuts, burns, itching piles and irritated skin. 35c and 60c at all drug stores.

Will Continue To Paint Boxes

Numerous Rural Mail Boxes Are Repaired In Local District

Many persons residing on the rural mail routes serviced by the Mahoningtown post office co-operated during National Rural Mail Box Week by putting their boxes in first class shape.

The task of painting the mail boxes was undertaken by the F. F. A. Boys of Mt. Jackson high school. While a number of boxes have already been painted and lettered, the work of painting the boxes will continue until the boys have had an opportunity of covering all of the routes.

An effort is made each year by the post office department to have the rural boxes throughout the country repaired and beautified during the first week in May.

PATROL WILL MEET.

Members of the Beaver Patrol of Boy Scout Troop 4, will meet tonight at the home of Herbert Mullen, North Liberty street, at seven o'clock.

Scribe, William Weitz, Jr.

L. A. TO O. R. C.

Members of the Ladies Auxiliary to Order of Railway Conductors will meet for a social time Thursday afternoon at 1:30 o'clock at the home of Mrs. John Dripps, West Clayton street.

SEVENTH WARD PERSONALS.

Mrs. Helen Wilkerson, North Liberty street, is confined to her home by illness.

Mary Farrone, 104 South Lafayette street, has returned home from the New Castle hospital.

Mrs. Mary Masters, 10 Montgomery avenue, has been discharged from the New Castle hospital.

Mrs. Helen Ferchaw and infant, of 218 East Clayton street, have returned home from the New Castle hospital.

Mrs. Lucille Ruehle and son, North Cedar street, have returned home from the Jameson Memorial hospital.

Mrs. Armenta Shanafelt, West Madison avenue, has been discharged from the Jameson Memorial hospital.

Nephew Dies At Jeannette

Word has been received by Mrs. Victor Smith, Lutton street, of the death of her nephew, John Phillips, Jeannette, Pa., who passed away early Monday morning.

He also leaves another aunt and uncle in this city, Mrs. Elizabeth Foskitt and Howard Phillips.

Funeral services will be held in Jeannette Thursday morning.

CHEWTON

CLASS MEETING

Class No. 5 of the Chewton Christian Sunday School were delightfully entertained for their regular monthly business meeting at the home of Misses Blanche, Mabel and Betty Lutz on Friday evening. A business meeting was conducted by the president, Mrs. Glenn Hennon and plans were made for the program given on Mother's Day. The remainder of the evening was spent in social chat. Mrs. Chas. Yoho, teacher of the class, was tendered a handkerchief shower in honor of her birthday as was also Mrs. Regis Arnold and Miss Betty Lutz. At an appropriate hour the group gathered about the dining room table and enjoyed a "Chili supper." There were eighteen members enjoying the meeting.

CHEWTON NOTES

Mr. and Mrs. Chas. Lutz and daughters visited with friends in New Castle on Sunday.

Mrs. O. V. Douthitt and granddaughter, Sally Lou, were visitors in New Castle on Tuesday.

Mr. and Mrs. Willis Merriman of Beaver Falls visited at the home of Mrs. Marie Merriman on Sunday.

Mr. and Mrs. Tony Kellner visited at the home of Mr. and Mrs. John Kingston of Ellwood on Sunday.

Mrs. Esther K. Murphy of Cleveland, Ohio, spent Sunday at the home of her mother, Mrs. Eliza Conner.

Miss Helen Walker of Ellwood City was a visitor at the home of Miss Dorothy Conner on Thursday evening.

Mr. and Mrs. Adrian Durbin and son, of Ellwood City, visited at the home of Mr. and Mrs. C. P. Durbin recently.

Mr. and Mrs. Harvey Yoho and children, of Moravia, were dinner guests at the home of Mr. and Mrs. Chas. Aiken and family, on Sunday.

Mrs. Blanche Williams of Youngstown, Ohio, and Mr. and Mrs. Roy Newton of Aliquippa, visited at the home of Mrs. S. D. Hendershot on Sunday.

Mr. and Mrs. C. P. Durbin motored to East Liverpool, Ohio on Sunday where they visited with the latter's parents, Mr. and Mrs. William Smith.

Mr. and Mrs. Gail Allen and children of Painesville, Ohio, have returned home after spending the week end at the home of Mr. and Mrs. Peter Solsberg and family.

Visitors at the home of P. J. Tillia and family on Sunday were: Mr. and Mrs Ed. Vance and Bob Aiken of Unity, Pa.; Mr. and Mrs. Audley Cunningham and Jane and Jim Aiken of Worthington, Pa.; Mr. and Mrs. Ephraim Wilson, Mr. and Mrs. Loyal Wilson and family, Mr. and Mrs. Pete Straley and family, and Mrs. Clara McKeough and family of Ellwood City; Mrs. D. M. Ritchie of New Castle and Mrs. Elmer Badger and son Dicky of Chewton.

Also a man is known by the company he keeps from producing machines.

If people really love dogs, why do they give the family name to that little hairless Mexican rodent?

AMOCO does it again!

The Company that gave America its FIRST special motor fuel is now FIRST AGAIN...with new, mightier HYDRO-FORMED AMOCO!

Over twenty-five years ago, the American Oil Company gave Amoco-Gas to the public. It was the first special motor fuel—making possible the high compression automobile motor.

At first people smiled—wondered *why* a special fuel was necessary. Then they tried Amoco-Gas, and discovered that they obtained performance and economy absolutely impossible for any ordinary gasoline to deliver.

Steadily Improved, Year by Year

As motors became more powerful, as compression increased, as operating temperatures moved up, Amoco-Gas kept pace, stepping up quality and efficiency with each motor improvement.

Amoco Does It Again!

For years chemists and engineers have striven to improve gasoline efficiency even more, by regulating its combustion in the cylinders. They knew that if a way could be found to cut down violent, explosive *shock*, much power-waste could be eliminated—transformed into useful energy.

Hydro-forming Solves The Problem!

Now the problem has been solved by the revolutionary new Hydro-forming Process of refining gasoline, pioneered by the American Oil Company, and used to make Hydro-formed Amoco-Gas.

Hydro-forming imparts new and even mightier qualities to Amoco. Most important of all, it permits combustion control—Flame Control!

Flame Control Gives Cushioned Power!

Hydro-formed Amoco-Gas *burns in a different way.* Flame Control reduces violent, explosive shock, cuts down waste, and produces more useful energy. Cushioned Power now replaces severe detonation—delivers a satin-soft, s-m-o-o-t-h surge of energy—a flow of driving power that follows the pistons through their entire course. Vibration is hushed—destructive pounding on bearings and moving parts is reduced.

Better Road Octane!

Official results of road tests by Industry Committees show that conventional gasolines, on the average, lose octanes on the road. Hydro-formed Amoco-Gas actually gains them—surpassing laboratory figures because its knock-arresting constituents become vaporized, distributed more evenly and impartially to all cylinders alike.

An All-time High in Quality!

Good as Amoco-Gas has always been, it is now mightier than ever—reaching an all-time high in quality and efficiency. Everything that makes for outstanding performance moves to new levels. Point for point, it is the finest motor fuel we have ever produced.

Test Hydro-formed Amoco-Gas yourself! Compare it feature for feature, with any other gas you have ever used. See how it outdates your old conception of quick starting, of getaway and pickup, of pulling power and mileage.

Never before have we made such a mighty motor fuel!

AMERICAN OIL CO.

AMERICAN AMOCO GAS

HYDRO FORMED AMOCO

Always the best—now better than ever!

© AMERICAN OIL COMPANY

It's High Time You Knew Fluid Driving

THE DE SOTO SIMPLIMATIC WAY!

NO-SHIFT GETAWAY—You can start, stop, do all your normal driving without having to shift or use the clutch. You can shoot from a standstill to any speed in one swift, smooth, unfaltering surge!

NO-CLUTCH OPERATION—Step on the brake to stop—step on the gas to start! For quick getaway—De Soto shifts for you into a powerful acceleration gear! No manual shifting!

SMOOTHER PERFORMANCE—Fluid Driving is literally *smooth as oil!* Quieter, easier, more restful than any other driving you've ever known! Nothing new to learn! Try it before you buy *any* car!

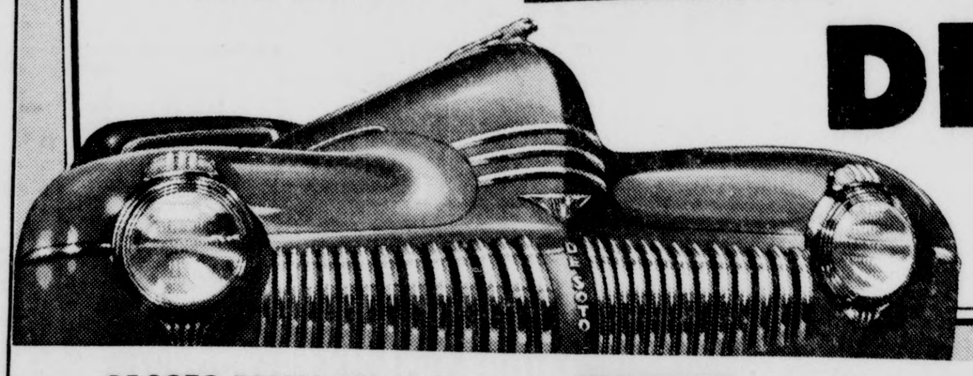

DE SOTO

*FLUID DRIVE WITH SIMPLIMATIC TRANSMISSION

* Available at moderate extra cost. De Soto Division of Chrysler Corporation, Detroit, Michigan.

DE SOTO PRICES START AT $898

For De Soto De Luxe Coupe, at Detroit. Federal taxes paid. Transportation; state, local taxes extra. Prices subject to change without notice.

TUNE IN MAJOR BOWES, C. B. S., THURSDAYS, 9 TO 10 P. M., E. D. S. T.

LOOK HOW MUCH YOU GET FOR LOW PRICE

ROCKET BODY in choice of 12 colors... "Tailored" interiors to match!

105-HORSEPOWER engine...flashing performance... super economy!

121½" WHEELBASE...great roominess... wide seats, front and rear!

STABILIZERS both front and rear... Aero Shock Absorbers...Synchronized Springing...a Miracle Ride!

NEW SAFETY RIM WHEELS—most important safety feature of '41—to keep flat tires from rolling off rims.

EXTRA-VALUE FEATURES costing extra in cars priced near De Soto!

DE SOTO-PLYMOUTH DEALERS

MORGAN MOTOR CO.

25 NORTH JEFFERSON STREET. NEW CASTLE, PA.

RACHAEL REBEKAHS HOLD ANNUAL BANQUET

Another Mother-Daughter event of interest which took place Monday evening, was that planned by the Rachael Rebekah Lodge membership, when they assembled in the I. O. O. F. Hall for a banquet.

A deliciously prepared full course menu was served at tables colorfully arranged in the spring motif. Group singing at intervals was an enjoyable feature, this being under the direction of Mrs. J. J. Ricer. Mrs. Florence Gillespie, chairman was toastmistress, and introduced the speakers of the evening. Mrs. Kate Withers gave the "Toast To Daughters" and Miss Eleanor Bobilin offered the "Toast To Mothers." A song "To My Mother" was given by Freda Gillespie with Mrs. Margaret Brooks, accompanist. An appropriate reading "My Mother's Song" was offered by Mrs. Sara McCormick. "The Origin Of Mothers Day" was related by Mrs. Nellie Tribby as the last feature, and before departing, the group joined in singing "Blest' Be The Tie That Binds."

Mrs. Lulu Schetrom was chairman of the dinner, aided by a capable committee.

Plans were made to initiate a class of new candidates at the May 26 meeting.

V. F. W. AUXILIARY BANQUET WEDNESDAY

The Veterans of Foreign Wars Auxiliary of the Harry L. McBride Post No. 522 will hold a Mother's Day banquet in the V. F. W. home no Grant street at 6 o'clock, Wednesday evening.

Mrs. Elizabeth Miller is general chairlady assisted by Mrs. Ada Miller and Mrs. Bertha Fowler. Special guests of the evening will be Gold Star Mothers, members of the Post and daughters of the auxiliary.

Mother's Day Dinner

Mr. and Mrs. H. J. Kenehan, of the New Bedford road, entertained Mrs. Ella M. Johnston and son, Mac, of New Wilmington, and Mr. and Mrs. Donald Kenehan, of New Castle, at a Mother's Day dinner in their home Sunday.

SURPRISE GATHERING HONORS ANNIVERSARY

Mr. and Mrs. Louis Leno, of 6 Mahoning avenue, were pleasantly surprised Sunday, when a group of friends and relatives gathered in their home in observance of their twentieth wedding anniversary.

The table was nicely arranged with the wedding theme predominating, and a delicious dinner was served at 2 o'clock. Co-hostesses were Mrs. Andrew Jacobs, Sr., Mrs. Andrew Jacobs, Jr., and Mrs. Martin Binder.

The honored couple were the recipients of many lovely and useful gifts Out-of-town guests were: Mrs. Peter J. Regrut, and sons, of Cleveland; Mr. and Mrs. John Shivey and Mr. and Mrs. Andrew Shivey, of Youngstown.

C. T. P. LADIES PLAN EVENT AT FIELD CLUB

Everything points to an especially entertaining and successful event for the C. T. P. Ladies Group of the B. & O. when they entertain at a 1 o'clock luncheon on Friday afternoon, May 16, at the New Castle Field club, of which Mrs. F. J. Lindoerfer of 2305 Highland avenue is chairman of reservations. A large number is indicated and reservations are still pouring in.

The occasion is open to all ladies of the B. & O. employees. Those planning to attend will meet in a group at The Castleton at 12:30 o'clock, from where cars will leave for the club house. Serving will be in progress at 1:30, and an interesting program of entertainment of an informal nature will feature the following hours.

S. J. 500 Club

Members of the S. J. 500 club will meet Wednesday afternoon at 2 o'clock, in St. Joseph's hall, for their session.

Open Door Class

Open Door class members of the Third United Presbyterian church, will meet with Mr. and Mrs. Howard Duncan of 927 Marshall avenue, Thursday evening, May 15.

JOHN RICHARDSON OBSERVES BIRTHDAY

At the home of Mrs. J. W. Dean of the Wilmington road, on Monday, there was a basket picnic dinner at one o'clock given in honor of the eighty-fifth birthday anniversary of John Richardson, the former's father. There were seventy one guests present, nearly all relatives.

Chat was the diversion of the afternoon.

Special guests were Mr. and Mrs. William Kunkel, of Alhambra, California, the latter, a sister of the honored guest. Mr. and Mrs. Kunkel showed moving pictures of California.

Mr. Richardson received a number of congratulatory cards, friends called on him during the day, extending best wishes, and he received a number of nice gifts.

He has six children, William, of Laurel Blvd.; Charles, of Mercer street, George, of Fairfield avenue, Mrs. J. W. Dean, Wilmington road, Mrs. C. A. Jackson, and Mrs. Edward Lazear, of Louisville, Ohio; also sixteen grandchildren, and fifteen great grandchildren, all being present.

Mr. Richardson is in fair health.

ART CLUB MEMBERS PLAN CLOSING "TEA"

Art Club members will gather in the home of Mrs. Marcus Feuchtwanger of 331 Laurel Boulevard, Thursday afternoon, May 19, at 2:30 o'clock, for their closing "Spring Tea."

Mrs. C. F. Haltnorth is chairman of the program for this date, and Mrs. James L. Vogan, will be speaker. She will give for her subject: "Mt. Rushmores Memorial" and illustrate with exhibits, which came directly from there.

A social period with tea and refreshments being served, will be the concluding feature. This will wind up their calendar, until September.

Broadhead Circle

Members of the Alma Broadhead Circle, of the First Baptist church, gathered in the home of Frances Hayden, at Walmo, Monday evening, for their regular monthly meeting, with Florence Roberts and Ann Jameson as co-hostesses.

Mrs. Stanley Reese, the new president of the group, presided at the business meeting, and a clever program was presented by Etta Roberts and Mrs. Esther Lewis.

At a suitable hour the hostesses served a delicious repast, and remaining hours were spent socially.

Recital Thursday

A concert of piano and organ music will be presented in the Central Presbyterian church, Thursday evening, May 15, by the students of Miss Helen Ewing.

Mrs. E. P. Felch, contralto, will contribute a group of vocal numbers.

Section B Meeting

Members of Section B, of the Y. L. B. class of the Third U. P. church, will meet Thursday evening in the home of Mrs. Homer Leslie on Huron avenue.

Section A, Y. L. B.

Members of Section A, of the Y. L. B. class of the Third U. P. church will be with Mrs. Harry Ritchie, Walnut street, Thursday evening.

M. And N. C. Club

Thursday afternoon, the M. and N. C. club membership will meet with Mrs. Mary Matthews of West Clayton street.

N. K. Club

Members of the N. K. club will be entertained Thursday evening in the home of Mrs. Herman R. Siggelow, 100 Riverview avenue.

"FAMILY ALBUM" MARKS ANNUAL CHURCH EVENT

Novel was the program presented at the mother-daughter banquet, Monday evening, in the First Presbyterian church, when a playlet entitled "The Family Album" by Mrs. Almira Pease, was given under the direction of Mrs. J. J. McIlvaine.

After the guests arrived at 6:30 o'clock, a delicious menu was served at beautifully appointed tables, with spring flowers used throughout, by the Ladies Aid society of the church with Mrs. Harry Ribblet in charge, places being marked for 225.

Mrs. R. D. Rosenberger was toastmistress and in her charming and humorous manner introduced the program of the evening. Mrs. J. J McIlvaine gave the invocation after which Mrs. A. B. Foster, who represented the Missionary Cabinet who sponsored the affair, welcomed the group of mothers and daughters.

Group singing was enjoyed with Mrs. William J. Caldwell as song leader and Olive Webb as accompanist. Virginia Harlan, representing the daughters, gave a few remarks, and Mrs. Harry Lampe, Jr., responded most graciously from the mothers, after which Mrs. A. B. Fankhauser gave a fitting response from the grandmothers.

"Little Mother of Mine" by Burleigh and "Come To the Fair" by Martin were presented by the girls' choir of the church and were most favorably received by the group.

In quaint old fashioned costumes the following ladies and girls gave the playlet, "The Family Album": Mrs. Almira Pease, Mrs. James Green; Mother, Mrs. L. P. Hauschild; me, as a girl, Edith Joan Dufford; Eban, my husband, Dr. A. B. Foster; me, as a bride, Genevra Hazen; twins, our children, Herbie and Jimmie Greenlee; parson, who married us, William Stewart; parson's wife, Mrs. Paul Varnum; Sister Jane Higgs, Mrs. W. D. Cobau; Sister Jane's husband, Dr. J. J. McIlvaine; Sophila, Jane's eldest daughter, Margaret Brown; Ann Eliza, Jane's other daughter, Mrs. Samuel W. Perry, Jr.; Village Beauty, Louise Heck, and Grandma Hobbs, Mrs. R. N. McBurney. Thruout the play Miriam Thomas played appropriate piano selections.

Members of the committee which ararnged for this delightful affair last evening were Mrs. W. J. Caldwell, Mrs. Willrich, Isabelle Leslie and Mrs. Miriam Shaffer.

MARTHA SHRINE, NO. 14 PARTY THURSDAY NIGHT

Martha Shrine No. 14 members will entertain at cards in the east lodge room of the Scottish Rite Cathedral, Thursday evening, May 15, at 8 o'clock, it is announced today, which will be in the nature of a pivot party. Bridge, 500 and other contests will feature.

Mrs. Eva Cowles is worthy high priestess and she announces the floor officers will be in charge. A social period will follow the awarding of prizes.

Wednesday.

Field club, dessert-bridge, Mrs. J. R. Rick, hostess.

Jameson hospital, sewing, Women's Missionary of First Baptist church.

G. K. W., Mrs. J. R. Atkinson, Emerson street.

Tuesday Kensington, Mrs. Ella Kennedy, tea room.

Wimodausis, The Cathedral.

North Beaver Garden, Mr. and Mrs. E. E. Bradley, Mt. Jackson.

W. O. N., Mrs. Dorothy Price, Galbreath avenue.

Six O'Clock, Mr. and Mrs. John Morgan, East Washington street.

B. N. W., tea room.

Artist's League, Mrs. Frank Taylor, Neshannock boulevard.

O. M. K., Mrs. Charles DeRemer, hostess.

Bamboo 500, Mrs. R. Beltrame, North Jefferson street.

Eight and Eight, Ruth Houk, Hazelcroft avenue.

Excell, Mrs. Howard Gibson, Beckford street.

Playfair, Lillian Dorsey, Wildwood avenue.

1934, Mr. and Mrs. Ed Pritchard, Garfield avenue.

O. E. A., Mrs. J. N. Dunlap, Court street.

Streamliners, Mrs. Lewis Bush, Edgewood avenue.

Marsing, Mrs. T. Gunnett, Lathrop street.

P. M., tea room.

Step Ahead, Mrs. Oscar Heath, North Ray street.

C. and J. Young Matrons, Mrs. Sue DeRobbio, hostess.

B. S., Louise Tempesta, hostess.

G. F., Mrs. Rose Copple, Friendship street.

Just-Us, Mrs. W. F. McCullough, East Washington street.

G. N., Mrs. Guy Francis, Friendship street.

G. T., Mrs. Irwin Ferry, East Washington street.

Pandoras, Mrs. Ralph Staph, Marshall avenue, tea room.

Bridgette Nine, Mrs. Neal Williams Jr., tea room.

Eight Belles, Mrs. Richard Morgan, Walmo.

1939 Sewing, Mrs. I. Montozzi, Park avenue.

S. S. D., Mrs. F. Merando, Lutton street.

G. O. F., Mrs. Joseph Felice, Clayton street.

New Castle Hospital Emergency, hospital

S. J. 500, St. Joseph's hall.

Peppy Dozen, Mrs. Signe Nelson, Lorain avenue.

WOMEN'S SOCIETY TO HAVE LUNCHEON

Members of the Women's society of Christian Service, Epworth Methodist church, will have their spring festival luncheon Thursday at 12:45 o'clock in the church.

This will be in the form of a tureen luncheon, with coffee to be furnished. It is anticipated that there will be a good attendance at this meeting. A most interesting program is being planned with Mrs. J. F. Rentz in charge.

HARBOR GARDEN CLUB WILL MEET TONIGHT

Members of the Harbor Garden club will meet this evening at 8 o'clock in the home of Mrs. E. C. Chapman, on the New Bedford road.

Roll call and the scheduled garden program will be presented.

Pastrick-Pusnik

Miss Pauline Pastrick, daughter of Mr. and Mrs. Michael Pastrick of Balph avenue, and Michael Pusnick, son of Mrs. Mary Pusnik of Bessemer, were united in marriage on May 8 in St. Michael's church.

The vows were exchanged at 10 o'clock, with Rev. Fr. John Stoffick, of Braddock, cousin of the bride, officiating with the single ring ceremony.

For her wedding the bride chose a pink crepe ensemble, street length, with white accessories, and her bridal bouquet was of pink rosebuds.

Mary Mizak, as maid of honor, was attired in a blue frock, with white accessories.

Herbert Hribarib, of Bessemer, served the groom as best man.

Immediately following the ceremony the wedding dinner was served in the bride's home afterwhich the couple left for a short trip. Upon their return Mr. and Mrs. Pusnik will be at home in Poland, O.

The bride is employed at the Shenango Pottery and Mr. Pusnik is affiliated with the Griffen Hardware Store in Bessemer.

Daniel Leasure

Members of the Daniel Leasure Auxiliary, No. 52, gathered in the American Legion Home, Monday evening, for a short business meeting and social hour, with Mrs. Emma Wood presiding.

Plans were made to attend the annual memorial services on May 25 in the Epworth Methodist church, which is sponsored by the daughters of veterans.

Remaining hours were enjoyed in contests and cards with high score prizes going to Mrs. Reese Williams, Mary Davies, Mrs. C. Boyd, Charles Wilson, Rose Porter, and a special prize going to Mrs. Kate Scott.

Tasty refreshments were served at a late hour by Nancy Van Horn and her committee.

On May 26, Mary Davoes will receive the group in her home on Marshall avenue for a social affair.

Ruth Circle Meets.

Members of the Ruth Circle, Women's Society of Christian Service, First Methodist church, gathered in the home of Mrs. Herman Heess, Clenmore boulevard, Monday evening with 20 members present.

Mrs. Roy Williams presided at the meeting and Mrs. David Bollard gave an interesting review of the study book, "Genesis and Exodus". Following a period of sewing afterwards, luncheon was served by the hostess, aided by Mrs. Eleanor Everett, Mrs. Ruth Hammond, Mrs. Helen Lockley and Mrs. Ruth McFall.

On June 9, Mrs. Earl Reeves, Garfield avenue, will entertain.

Round-Up Club.

Mrs. Elizabeth Sbarro was in charge of the Round-Up club meeting held Monday evening in their club rooms, South Mill street.

An informal time was held with Mrs. Tina Spanish capturing the club token. Contests were enjoyed later.

A delicious lunch was served later by Mrs. Vinnie Bullano and her committee. Mary Ross was the special guest.

On May 26, Mrs. Grace Sorto and her committee will entertain.

Attend Banquet

Lillian Matthews of the New Bedford road, Mrs. Hannah Raub and daughter, Edwina, of Northview avenue, have returned home from Bethany, W. Va., where they attended the Mother's Day activities at Bethany College.

They attended the morning church service, and the Mother's Day banquet at the Beta Theta Pi house, of which Lester Raub, of this city, has been a member for four years.

Home Watchmen

Members of the American Home Watchmen, No. 45, will meet in McGoun Hall, for their annual dinner meeting, Wednesday evening at 6:30 o'clock, with special out of town guests being present.

MOVIES ARE SHOWN TO MERCER CLASS

Mr. and Mrs. Warren Lindsey opened their home on Moody avenue, Monday evening, to members of the Mercer Bible class, of the Highland U. P. church, at which time Harold Boak showed movie pictures of his recent trip to Florida, New Orleans, and skating pictures taken at Lakewood Beach.

Following the business session a delicious lunch was served, and the group will have their annual picnic at Cascade Park on June 9, with Mr. and Mrs. Walter McKee and Mr. and Mrs. Harold Livesay in charge of arrangements.

De-La-Kard Klub

Members of the De-La-Kard Klub were delightfully entertained in the home of Mrs. Alfred Kegarise, on McClelland avenue, Monday evening, for their bi-weekly game of cards.

At conclusion of play, high score awards went to Mrs. Norman Patterson and Mrs. Robert Howell.

Delicious refreshments were served at a late hour by the hostess aided by Ruth Carr.

On May 26, the group will gather in the home of Ruth Car on Dewey avenue.

Reynolds Circle

Mrs. Donald Potter graciously received members of the Nancy Reynolds Circle of the Epworth church in her home on Harrison street Monday evening with Mrs. George Fisher sharing as co-hostess.

During the business session plans were made for their annual picnic at Cascade park on June 9.

Late in the evening a delicious lunch was served by the hostesses.

Unity Chapter No. 1

Members of the Unity Chapter No. 1 will have their mothers-daughters event, Wednesday evening at 8 o'clock, in the Unione Calabro hall, Division street.

Brown Guild To Meet

This evening the Brown Guild of the Third U. P. church will meet with Marian Hughes, of 1013 Beckford street.

M. P. M. Club

Members of the M. P. M. club met Sunday evening with Mr. and Mrs. Anthony Mitolo, Neal street.

Mrs. Joseph Cugini captured the door prize, and other 500 prizes were won by Mrs. Andrew Angelo, Mrs. Joseph Cugini and Joe DeMuccio.

A ravioli and chicken dinner was enjoyed later. The birthday anniversary of Mrs. Anthony Peluso was honored and she received a lovely gift. Assisting the hostess was Mrs. Joseph DeMuccio.

The next meeting on June 1, will be with Mr. and Mrs. Anthony Peluso, DuShane street.

W. C. B. Class.

Members of the W. C. B. class of the Wesley Methodist church, will meet Wednesday with Mrs. R. C. Huling of Grandview avenue.

Marsing Club

Mrs. Theodore Gunnett will be hostess this evening to members of the Marsing club in her home on Lathrop street, instead of Thursday evening, as previously announced.

P. G. C. Club Change

Members of the P. G. C. club, will meet this evening with Miss Kathryn Eve, of Superior street, instead of at The Castleton as planned.

Party Is Held

On Sunday, Mr. and Mrs. Nick Peluso, of 804 Harbor street, held a party event honoring their four children, Christian, Nick and Fred, and Orland who received their first holy communion. Holy communion was also received by Clarence Gamble, son of Mrs. Julia Gamble of Harbor street.

Guests attending were John Peluso, Pitcairn, Pa., Gamble family of Petrolia; Mrs. M. Waltham, of Butler, Pa., and Domenick Genovese, of McKeesport, Pa. An informal time was enjoyed.

LEGION OF HONOR GOLFERS PRY LID

Golfers of the Legion of Honor and their Masonic friends had their first golfing party of the season at Castle Hills on Monday evening, when about 30 turned out for the event.

An enjoyable evening was spent with a social time afterwards. These parties will take place regularly throughout the summer, the committee announces.

Nazi chemists were not the first to make food of wood pulp and straw. Think of our breakfast foods.

SALUTE a Thrilling Offer

The GRANDEST FLAG on Earth and the Greatest Value Sensation in America!

"Everwave" EXTRA QUALITY

★ 6 Ft. Long 4 Ft. Wide ★ 8 Ft. Blue Lacquered Oak Pole with Gilt Knob ★ Sewed Stripes (Not Painted) Guaranteed FAST COLORS ★ Metal Holder, Rope & Storage Box Included ★ Greatest Flag Value Ever Offered

Reg. $4.50 COMPLETE, ALL-PURPOSE AMERICAN FLAG OUTFIT

$2.95 45c DOWN 25c WEEK

With this Interesting, Informative Booklet GIVEN FREE

Story of OUR FLAG and How to Display It

STORAGE BOX INCLUDED

FOR PORCH FOR WINDOW FOR SIDEWALK

DISPLAY THE "STARS and STRIPES" AND TELL THE WORLD YOU'RE PROUD TO BE AN AMERICAN

JACK GERSON YOUR JEWELER.

Washington at Mill. New Castle, Pa.

COUNTRY GIRL MAKES GOOD!

SIS HOPKINS GOES TO COLLEGE AND THE COLLEGE GOES CRAZY!

COLLEGE

JUDY CANOVA WITH BOB CROSBY AND HIS BAND WITH THE BOBCATS

SIS HOPKINS

CHARLES BUTTERWORTH JERRY COLONNA SUSAN HAYWARD KATHARINE ALEXANDER

Republic PICTURE

NOW SHOWING AT THE

MATS 25c; EVES 30c; Plus Tax

REGENT

PARAMOUNT

Showing Today Only

"I MARRIED ADVENTURE"

1:15-4:15-6:55-9:55

Also

"MELODY RANCH"

2:50-5:30-8:30

Tomorrow and Thursday

"CHRISTMAS IN JULY"

and

"21 DAYS TOGETHER"

GRAY WOLF TAVERN

Sharon-Youngstown Road

MASURY, OHIO

Presenting

Another Grand Show

CHET HAYS

and

His Hammond Electric Organ

with

BETTY STIVER

Song stylest

MONROE & GRANT

Comedy, in a different way.

THE STILTSONS

Something different in night club entertainment.

FIVE BEATRICE GARDNER ADORABLES

Five swanky swingsters.

Music By LEE LEALI

Music that satisfies.

For Reservation Phone Sharon, 5073 or 9832.

Three Shows Nightly: 9:30, 11:30 and 1:30.

STATE

TODAY ONLY

"PHILADELPHIA STORY"

With

KATHERINE HEPBURN

JAMES STEWART

CARY GRANT

RUTH HUSSEY

Wednesday and Thursday

"FATHER IS A PRINCE"

and

"SAN FRANCISCO DOCKS"

NOW PLAYING VICTOR THE SHOWPLACE OF NEW CASTLE

Feature Starts—1:36, 3:42, 5:48, 7:54, 10:00

ALICE FAYE JACK OAKIE JOHN PAYNE CESAR ROMERO

THE GREAT AMERICAN BROADCAST

STARTS THURSDAY

A FRANK CAPRA PRODUCTION

GARY COOPER ☆ BARBARA STANWYCK

'Meet John Doe'

Portrait of an American! BY THREE GREAT AMERICAN ARTISTS!

EDWARD ARNOLD · WALTER BRENNAN · ROBERT RISKIN

ALWAYS THE BEST SHOW IN TOWN...

PENN

NOW! Features at: 1:00, 2:45, 4:35, 6:20, 8:15, 10:00

A LAUGH-SPILLED, SONG-THRILLED TREAT FOR ALL AMERICA!

"THERE'S MAGIC IN MUSIC"

with ALLAN JONES • SUSANNA FOSTER

MARGARET LINDSAY • LYNNE OVERMAN

GRACE BRADLEY • WILLIAM COLLIER, Sr.

Produced and directed by ANDREW L. STONE • A Paramount Picture

Wait'll you hear Susanna hit B Flat over High C!

PLUS CARTOON, OUR GANG NOVELTY, NEWS

STARTING FRIDAY - - - YOU WILL

ROAR LIKE THE DEVIL!

Jean ARTHUR The DEVIL AND MISS JONES

with Robert CUMMINGS Charles COBURN

EDMUND GWENN · SPRING BYINGTON

S. Z. SAKALL · WILLIAM DEMAREST

Out by RKO RADIO

SPOON FED

BY NORMAN CHANDLER, CHAIRMAN, NEWSPAPER PUBLISHERS COMMITTEE

SUPPOSE a majority of the people of this democracy decided it wanted nothing but GOOD news about its government from now on.

Suppose this majority was of one race, one creed, one color. Suppose it willed that ITS ideas were RIGHT, therefore other ideas were wrong—and hence were to be suppressed.

This is a MAJORITY, don't forget; and we abide by the will of the majority in America. And, lastly, suppose this majority passed a law which said, in effect, "ALL of you must take the same medicine—from OUR bottle."

* * *

WHEN THAT HAPPENS, democracy is finished. Our forefathers put freedom of speech and thought BEYOND THE CONTROL *of a mere majority.* Those rights are guaranteed in the Constitution and can be repealed only if THREE-FOURTHS of the states agree.

The citizens of America have given their newspapers the task of reporting ALL the news, both good and bad. Look through the paper you are reading now. Notice how it reports facts, opinions, happenings of all kinds.

If you do not agree with the WAY it sees the world, you are perfectly free to write the editors your strongest criticism. But don't EVER deny ANY newspaper's right to report the truth as it sees the truth.

* * *

Don't EVER demand that all papers must agree with, say, the MAYOR, or the town's leading banker, or the University's most learned professor—or with YOU.

The majority of German citizens undoubtedly believes in Hitler. To this majority, Hitler can do no wrong, make no mistakes. *Because all of Germany's NEWSPAPERS must go on, day after day, agreeing with all Hitler does!*

If ever the time comes here when all Americans are fed from a single spoon, WE'LL have only one set of opinions. That might be DESIRABLE, but it's not DEMOCRACY.

Over 300 leading newspaper publishers join together to bring you this weekly message about the function of the press in a free nation. Newspaper Publishers Committee, 420 Lexington Ave., New York.

Services To Be Held In Cascade Park This Year

Ministerial Association Discusses Plans For Summer Park Program

Plans to have summer services in Cascade Park, as in former years, were discussed by members of the New Castle Ministerial Association when they had their meeting Monday morning in the First Presbyterian church. The usual program will be carried out, with a committee to be appointed later.

Rev. A. M. Stump presided at yesterday's meeting which was opened with devotions by Rev. N. F. Spear. Rev. D. J. Blasdell made an announcement for the religious education committee in regards to weekday religious education. A business session for this group will be held in four weeks.

The resignation of Rev. Thomas B. Shearer was announced. He is leaving the Central Christian church in June to go to Philipsburg, Pa. A committee was appointed, consisting of Revs. C. J. Burton, R. B. Withers and Captain Carl Andreasen, to arrange for a farewell event.

Rev. Shearer presented the principal speaker, Rev. A. W. Smith of Rose Point who spoke on "The Vision of A Convenante". Following the presentation of this interesting paper, a discussion was held.

Rev. U. S. Munnerlyn announced the state convention of the Negro Baptist Sunday school and B.Y.P.U., to be held here July 28 to August 1. The benediction was given by Rev. J. A. Tinker.

On Monday, May 26, at the First Presbyterian church, Prof. Morgan Barnes of Grove City will speak on the subject, "Poetry After Fifty Years", with the Poetry Group, Ministers Wives, and others interested in poetry as guests.

STATE TAX CONCESSIONS

(International News Service)

CHICAGO—Sixteen states will follow the example of the federal government in granting special tax concessions to contractors with national defense orders, the Federation of Tax Administrators has announced. Concessions will be made by allowing accelerated depreciation rates on special defense factories built or acquired.

Death Mystery

PEGGY SHANNON

An autopsy was ordered by Hollywood police after discovery of the body of Peggy Shannon, 31, above, former Ziegfeld Follies beauty and motion picture actress, by her husband, Albert G. Roberts, on his return home after a fishing trip. Miss Shannon was discovered in the kitchen of their home, a half-burned cigaret in her mouth and an empty glass beside her.

Britain Shows Her Biggest Gun

Claimed by the British to be one of the world's largest guns, this cannon is mounted on a special railroad car, ready to be rushed wherever invasion threatens. Such guns, known as Boche Busters, probably are being used by the British in their long-range duels over the Straits of Dover with the Nazis on the French coast. *(Central Press)*

Thumbs Up in Africa

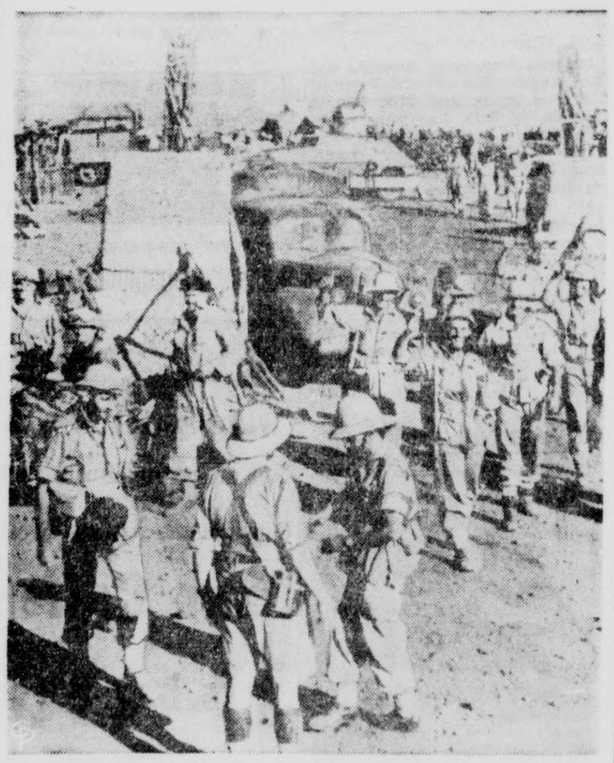

Triumphant Imperial troops in South Africa show thumbs up as they march through Hobok Fort in Ethiopia, only a few hours after its capture. The later capture of Addis Ababa and the restoration of Haile Selassie to his throne ended large scale Italian resistance.

May Lower Draft Call Ages Soon

Executive Order Deferring Men Over 30 May Be Authorized In Near Future

By GRIFFING BANCROFT
International News Service Staff Correspondent

WASHINGTON, May 13. — An executive order deferring all men over 30 from the draft was anticipated in official quarters today if Congress approves the deferment amendment to the selective service act proposed by Brig. Gen. Lewis B. Hershey, draft director.

The proposed amendment would give President Roosevelt authority to issue new regulations ordering blanket deferment of men by age groups. While nothing was said formally about what ages would be exempted under the provision, spokesman at draft headquarters said that they expected an order to defer all those over 30 "or possibly younger."

Meanwhile Rep. May (D), Ky., chairman of the House military affairs committee, to which Gen. Hershey's proposal was referred, announced that "we will take our time about considering it."

Rep. Thomason (D.), Tex., ranking Democrat on the committee, however, said he would ask that Hershey be called before the group in the next few days to explain his request.

There seems to be little opposition in Congress to the proposal, though most members, like May, declared they would want ot give the matter "full consideration."

The proposed amendment would not change the age groups—21 to 35—required to register under the draft law, but it would allow the deferment of older men from active service and training.

As the law now stands, the matter of deferment is up to local draft boards which are instructed to induct all men between 21 and 35 if they are found to be without dependents, physicially fit, and not engaged in essential occupations.

It was recalled that when the army requested original passage of the draft act it announced that its intention was to register only men between 21 and 31. Congress, however, required that the higher age group be included and since then many draft officials, including Gen. Hershey, have advocated lowering the ages.

NORTH BEAVER GRANGE

North Beaver Grange members will meet at the Grange Hall on Friday, May 26, instead of Friday of this week, as scheduled.

Life is hard at fifteen. It is so unfair of your parents to humiliate you by being so imperfect.

The race of pygmies in Africa, known as the Akka race, was first seen by G. A. Schweinfurth in 1870.

Builders To Hear White Tell History

City Solicitor Robert McK. White will relate Lawrence county's early history at a meeting of Lodge No. 1, Order of the Builders, in the Cathedral Wednesday night at 7:30.

Mothers and fathers of the Builders will be honored at a tureen dinner in the Cathedral May 20. More than 400 will attend. Donald Gibson is chairman.

11-YEAR-OLD GREAT UNCLE

KIMBERLY, Ore.—Kenneth Erickson of Kimberly, an 11-year-old grade school student, can figuratively stroke his beard and lord it over his school chums. Kenneth recently became a great-uncle when his 19-year-old nephew became a father.

WE WANT 500 NEW ACCOUNTS

YOUR CHOICE $4.95 ONLY Complete

GET YOURS WHILE THEY LAST

Your friends, guests and family will admire this handsome Parti-Bar -- it adds distinction to home or office -- a complete bar or refreshment service -- Carry it anywhere -- You'll love its convenience.

Finished in Ivory and Black. Alcohol and acid proof. Crystal coasters provided to protect furniture.

25c Down
25c Weekly

Perelman's
129 East Washington St. Phone 808

FACTORY ADVERTISING SALE

1 HOUR ONLY, WEDNESDAY 5 P. M. TO 6 P. M.

ONLY 100 TO BE SOLD AT THIS 1-HOUR SALE. BY ARRANGEMENT WITH THE MANUFACTURER OF THESE NATIONALLY ADVERTISED DRY SHAVERS. WE ARE LIMITED TO 100 ONLY. GET YOURS AT ONCE.

$15 UNDERWOOD "PRESIDENT"

Limit 2 to a Customer

$2.99 Sample On Display

The Only Dry Shavers in the World With All These Features

Ivory Case, Rubber Grip, Pigtex Pouch—LIFETIME GUARANTEE—DeLuxe Shaving Head—Distinctive Streamlined Design—Self Sharpening—No Radio Interference—Precision Built—Tool Steel Cutting Blades—Self-Starting—Approved by Underwriters Lab.—Multiway All-Beard Pick-Up—Requires No Oiling.

PATENTED IN UNITED STATES ENGLAND CANADA

$10 UNDERWOOD "SENATOR"

$1.99 New 1941 Models

TWO Shaving Surfaces ONE Shaving Head

No Shavers Will Be Sold at Sale Prices After 6 P. M.

If you cannot attend this sale leave money before sale and your Shaver will be held for you

CLUTTON DRUG CO.
226 E. WASHINGTON ST.

MAIL ORDERS 16c EXTRA

ONLY $25 MORE FOR AN EIGHT IN ANY MODEL

PONTIAC PRICES BEGIN AT $828★ FOR THE DE LUXE "TORPEDO" SIX BUSINESS COUPE

A GENERAL MOTORS MASTERPIECE

AND OWNERS SAY—

It's as Economical as small cars!

Although Pontiac is a big, spacious, luxurious car—former owners of well-known small cars say their Pontiacs are just as economical on gas, oil and upkeep. And, of course, Pontiac is just as easy to buy, too—for, the difference in first cost is so slight that you'll hardly notice it when figured into your monthly payments. See your Pontiac dealer today.

★ *Delivered at Pontiac, Michigan. State tax, optional equipment, accessories—extra. Prices and specifications subject to change without notice.*

Pontiac

THE FINE CAR WITH THE LOW PRICE

STATE AUTO SALES CO. 28 S. MERCER ST. NEW CASTLE, PA.

JOHN CARLSON PONTIAC W. POLAND AVENUE. BESSEMER, PA.

Engineer Given Fifty-Year Gold Service Button

John F. Large Honored At Ceremony In E. And A. Division Offices Today

One of the New Castle-Youngstown district's veteran Pennsylvania locomotive engineers deliberately kept away from his cab today—he's so accustomed to obeying orders!

The signal Engineer John F. Large, of Youngstown, heeded brought him into the local office of the Erie & Ashtabula division, where Superintendent James E. Vandling shortly before noon presented him with his 50-year gold service button.

Other E. & A. officials saw Vandling pin on Large's coat lapel the first 50-year button he has presented as a Pennsylvania superintendent.

Fifty years ago today Large, just 17, went to work for the railroad as a carpenter's helper in the Erie district. His father, C. M. Large, was master carpenter of the division at the time. That was in 1891.

He served as a helper 11 years, then became a fireman. In 1905 he switched to the engineer's side of the cab.

Large is a popular Youngstown Mason, and active in Grotto. He is now 67 and on Saturday, May 31, will retire from the Pennsylvania service. He hasn't thought much about his future plans.

The engineman, who resides at 565 West Delason avenue, Youngstown, is married and has two married daughters and a son. The son is Frank of Youngstown and the daughters are Mrs. Ruth M. French of Chicago and Mrs. Grace Baker of Galveston, Texas. Two of his brothers were railroaders, too.

Milk Mixture For Stomach Ulcers

A recent medical discovery now being used by doctors and hospitals everywhere has proven unusually successful in the treatment of stomach ulcers caused from excess acid. It is a harmless preparation yet so effective that in many cases the pains of stomach ulcers disappear almost immediately after it is used. Also recommended for gas pains, indigestion and heartburn due to hyperacidity. Sufferers may now try this at home by obtaining a bottle of Lurin from their druggist. Lurin contains this new discovery in its purest form. Easy to take. Just mix two teaspoonfuls in a half glass of milk. Costs but little and sold under an absolute guarantee that it must satisfy or money refunded. Lurin for sale by Eckerd's, Pay-Less and drug stores everywhere.

With New Castle Afro-Americans

HEARS FROM SON

Mrs. C. R. Adams, 19 Magee street, has received word from her son, Harry Thomas Adams, with the United States Navy, stating that he is well. Adams, who has been away for the past five years, is now stationed at Los Angeles.

REVIVAL SERVICE

The senior choir of the Second Baptist church will sing for the revival service at the Second Baptist church, Beaver Falls, this evening at 8 o'clock, (D.S.T.). Cars will leave the local church at 6 o'clock.

Rev. J. F. Green is pastor of the Beaver Falls church and Rev. Porter W. Phillips, pastor of the Carrone street Baptist church of Pittsburgh is the evangelist.

EMERALD TEMPLE 101

Members of Emerald Temple 101, will meet Wednesday evening at 8 o'clock in the Elks Home.

MARBLE TOURNAMENT

A marble tournament will be held at the Booker T. Washington community center this evening at 6 o'clock. The winner of this tournament will represent the center in the city finals.

MISSIONARY SOCIETY

Women's Home and Foreign Missionary Society, Second Baptist church, will meet Thursday evening at the church. Hostesses will be Mrs. Carrie Ferguson, Mrs. Elizabeth Thomas and Mrs. Charles Croxton.

Lank's Cafe Has License Revoked

(International News Service)

HARRISBURG, May 13.—The State Liquor Control board today reported two license revocations and 13 suspensions.

Revocations included H. E. Warneck, Lank's Cafe, New Castle, bond forfeited.

... And This Is Queen Joan

MISS JOAN WARING

One of the most active leaders in campus affairs, Miss Joan Waring has been selected as May Queen at Frances Shimer college, Mt. Carroll, Ill., to reign at the college's annual festival, May 24. Her home is in Savanna, Ill.

Personal Mention

I. H. Feree of Mt. Jackson was a visitor in Pititsburgh over the week-end.

Ruth Cleaveland, of Highland avenue, is confined to her home by illness.

Hannah Simonton, of R. D. 2, visited friends in Pittsburgh over the week-end.

Mrs. Julia Gamble, 804 Harbor street, who has been quite ill, is getting along nicely.

Beverly Jean Thompson, of Brooklyn avenue, who has been ill at her home, is much improved.

Mrs. Victor Ross, of Lutton street, has returned to her home after an illness in the New Castle hospital.

Miss Gladys Beals, Harrisburg, spent the week-end with her parents, Mr. and Mrs. Roy Beals, Neshannock boulevard.

Mrs. Jerry Frasso, of Division street, who underwent an appendicitis operation in the New Castle hospital, is getting along fine.

Mr. and Mrs. J. E. Phillips, and family, of Meadville, have returned after visiting with Mr. and Mrs. J. W. Barber, of North Crawford avenue.

Jack Duffy, Mr. and Mrs. Clyde Reed, and daughter Joan Carol, and Lois Ferguson, of Cleveland, Ohio, have returned home after spending the week end with Mr. and Mrs. Walter Duffy of Boyles avenue.

Mrs. Richard Mason, of Pittsburgh, has returned, after visiting for a week, with her parents, Mr. and Mrs. M. D. Lichtenstine, of Oak street.

Mr. and Mrs. T. C. Jenkins, of Youngstown, Ohio, have returned after visiting with Mr. and Mrs William R. Phillips, of East Main street.

David Gattrall, who recently underwent an operation in the Jameson Memorial Hospital, is recuperating rapidly at his home on Hillcrest avenue.

Mr. and Mrs. J. C. Christie, of McKeesport, have returned, after a visit with the latter's parents, Mr and Mrs. W. E. Dean, of South Walnut street.

Private E. B. Jeffress, Jr., of Ft. Meade, Md., has returned to service in the U. S. Army after spending the week-end as the guest of friends in Walmo.

Elton Fraser and daughter Catherine, of Sharon, have returned home after making a short visit with Mr. and Mrs. Harry Brown, of Croton avenue.

Mr. and Mrs. Anthony Capezio and children, of Agnew street, visited with Mr. and Mrs. Frank Capezio and family, of Youngstown, over the week-end.

Miss Dorothy Abbott, a student at Kent University, Kent, O., spent the week end with her parents, Mr. and Mrs. R. P. Abbott of West Washington street extension.

Private First Class Hallett H. Johnston of the Sixth Material Squadron of Langley Field, is spending his ten day furlough at his home on West Clayton street.

Mrs. Ed. Fritz and son, Jack, Fairmont avenue, Mrs. Ralph Ayers, Pulaski, and Miss Jane Clark, Winter avenue, have returned home from a two weeks trip to Bridgeport and New Haven, Conn.

Mr. and Mrs. Jack Bowers, and Mr. and Mrs. Frank Vermillion and daughters Dorothy and Ruth, of East Liverpool, Ohio, have returned home, after visiting Sunday, with Mr. and Mrs. W. R. Phillips, of East Main street.

Mrs. N. B. Moore and son, Mr. and Mrs. George Moore and daughter, Charlene, of Akron, and Mrs. Russell, of Poland, O., spent Sunday with the former's mother, Mrs. A. W. Biddle, of the New Bedford road, route 422.

Mrs. Jennie Shaffer, 813 Butler avenue, arrived home Monday night after spending the winter in St. Petersburg, Fla. She visited at Washington, D. C., and also at Baltimore, Md., with her daughter, Mrs. L. M. Wilbur and family.

Mr. and Mrs. Patsy Piccrillo and sons, Angelo, General and Peter of Lafayette street and Mrs. Martin Piccrillo, of Erie, Pa., were week-end visitors at Philadelphia, Pa., where they visited their cousin, Tony Piccrillo, who is confined to his home by illness.

Mr. and Mrs. Joseph Panella, Huey street, Mrs. P. A. Micco, Beatty avenue, Anthony Micco, Wall street, and Mrs. Mary Panella, South Jefferson street, have returned home from Detroit, Mich., where they attended the funeral of a relative, Venitt Bianco, son of Mr. and Mrs. Nick Bianco, formerly of New Castle.

"If You're HUNTING — for — A BARGAIN Here Are Ten I Recommend" —FLOYD LORTZ

★ SATISFACTION GUARANTEED ★ 10 DAYS' TRIAL ★

NO. 1	NO. 2	NO. 3	NO. 4	NO. 5
Fine Tan LATE 1935 CHEVROLET COUPE Radio and heater, 14,000 miles.	Lady Owned 1939 PLYMOUTH Deluxe SEDAN With heater, very clean.	Extra Good 1936 OLDS SIX COUPE Only 12,000 miles.	Clean and Beautiful 1936 DESOTO COUPE Radio and heater, 7000 miles.	Good Honest 1937 BUICK SEDAN 1 owner, new battery and brakes.
NO. 6	**NO. 7**	**NO. 8**	**NO. 9**	**NO. 10**
Extra Good Black 1936 PONTIAC COACH	1938 CHRYSLER NEW YORKER SEDAN Looks and runs like new.	1940 Deluxe PLYMOUTH COACH Only 3,000 miles.	1940 CHRYSLER NEW YORKER SEDAN Never been sold.	1939 CHEVROLET MASTER COACH Black, heater, 13,000 miles.

JUST CALL 5130 ... SAY "SEND UP NUMBER (?)"

Chambers Will Be Glad to Serve You!

825 N. CROTON AVENUE. 27 YEARS SERVING THE MOTORING PUBLIC

Engineers To Hear Goodyear Official At Dinner Tonight

Arthur C. Horrocks, public relations counsel of Goodyear Tire & Rubber Co., will address the Mahoning-Shenango Valley Engineers' Society at a dinner in The Castleton tonight at 7. His subject will be "Goodyear Shoulders Arms."

Joseph B. Lasky, president of the engineers' organization, said Horrocks' reputation as a speaker is nation-wide. In 1939 he traveled 59,000 miles appearing before large industrial groups.

News Briefs From City Hall

Autoists should not park in the path of the city streets sweeper which will sweep downtown paved thoroughfares beginning at midnight tonight and ending at six a. m. Wednesday, according to Streets Commissioner William G. Fleming.

Conn Oelding company was looted of a cigarette machine last night according to a report made to city police. Later, the nachine was found along the P. R. R. in South Mill street.

Police activities during the past several weeks has been decidedly slow. No serious offenses against the good being of the city were reported. The most serious offenses have been a few petty thefts.

RETAIL MERCHANTS TO NAME OFFICERS

Members of the Retail Merchants Association will meet this evening in The Castleton at 8 o'clock for the annual election of officers, President Edward Haimes announced today.

Other business matters of importance to the organization will also be discussed.

C. C. C. Enrollment Period Underway

Accepting Applications At Assistance Office, 321 South Mill Street

Lawrence County Board of Assistane announced today that applications for the May intermediate enrollment in the Civilian Conservation Corps are being accepted at the Assistance Office, 321 South Mill street.

The age limits are 17 to 23½ years of age. Proof of age must be submitted at time of application.

Any honorably discharged former enrollee that has been out of camp for three (3) months is now eligible for re-enrollment. The former regulation was six (6) months.

The boys who are selected in this enrollment will leave for camp between May 20 and May 31.

The News, By Mail, One Year, $5.9

Wednesday Special!
SWEDISH APPLE CAKE 15c and 20c
Strawberry Chiffon PIES 25c ea.
THEODORE-STEVENS BAKERY
111 East Washington St. Phone 1634.

You Want To Enjoy Full-Flavor Foods
See The New 1941 ROPER GAS RANGES
THE SUPREME CO.
107 E. Long Ave. Phone 3090-J

YOUR BEST DEFENSE is a Life Insurance Policy
M. J. DONNELLY
Special Agent
The Equitable Life Assurance Society of United States
30 North Mercer St., New Castle, Pa
Phone 2127

NATION-WIDE SERVICE GROCERS
Campbell's Tomato Juice 3 14 oz. cans 25c
Glendora Cut Green Beans 2 med. cans 25c
Palm Island Crushed Pineapple, med. can 15c

WATCH —FOR— South Side Shopping Page EVERY FRIDAY
IT WILL SAVE YOU MONEY

Highest Prices Paid for All Kinds of CHICKENS
Call 852 or bring 'em in alive
DeROSA MARKET
106 South Jefferson St. Phones 852-853.

Selected Used Cars
We have about 30 fine used cars at the present time. Cars that are in first class condition and of all makes. Why not come in or call 5290. We may have just what you want.
BARNES-SNYDER MOTOR CO
STUDEBAKER SALES
122 N. Mercer St.

SEE US FOR U. S. TIRES
They're world famous for mileage and safety.
Storage Battery & Electric Service Co.
113 N. Mercer St. Phone 3281

FAIRLAWN STORES
Wespshire Potato Salad 15 oz. tin 15c

Ladies WHITE SHOES $2.95 to $7.50
McGOUN'S "Good Shoes"

APPEARANCE SPECIAL
Keep Your Car Attractive and Protect the Finish. Our Special includes:
1—Complete Car Wash. Inside Thoroughly Vacuum Cleaned.
2—Traffic Film Removed.
3—Car Finish Rubbed and High Gloss WAX for long-lasting brilliant lustre.
4—Bright Metal Parts Cleaned and Polished.
SPRING SERVICE SPECIAL $3.75 Month of May
J. R. Rick Motor Co.
470 East Washington St.
Phone 3572-3573
"We call for and deliver your car free of charge."

"Tom Taylor" Famous Values
SUMMER SPORTS and DRESS OXFORDS
$1.99

Don't Miss This Value
Men! Here's Sensational Value in the season's smartest shoes. Your favorite styles for LESS
18-SWANK STYLES
SEE OUR COMPLETE LINE OF LOAFERS
NEISNER'S

BLESSED RELIEF from symptomatic pain and discomfort suffered by members of "The Look-of-the-Month League". Try CHI-CHES-TERS PILLS as thousands of women are happily doing. Contain no habit-forming drugs nor narcotics. Safe to take as directed. 50¢ and up
CHI-CHES-TERS DIAMOND BRAND PILLS

CONSUMER Super Markets
WEDNESDAY ONLY!
Not an error—But a fact.
Our famous Always Fresh Dawn Coffee 1 lb. bag 10c
Ground as you wish it.
No sales to dealers. We reserve the right to limit quantities.

Quick LOANS
ONE PRICE TO ALL!
All payments are calculated at Perelman's rate of 2½% monthly on balance of $100.00 or less. 2% monthly on unpaid balance over $100.00.
THESE RATES ARE LESS THAN THE LAWFUL MAXIMUM ON ALL LOANS
Examine the table below

Cash You Receive	4 Mo. Loan	8 Mo. Loan	14 Mo. Loan	18 Mo. Loan
$30.00	7.97	4.18		
70.00	18.61	9.76	5.99	
125.00	33.20	17.41	10.67	8.69
150.00	39.79	20.85	12.76	10.39
200.00	52.97	27.72	16.93	13.76
250.00	66.11	34.57	21.09	17.11
300.00	79.26	41.41	25.23	20.46
100.00	26.58	13.95	8.55	6.97
50.00	13.29	6.97	4.28	

By making larger payments you can substantially reduce the cost of the loan.
PROMPT, COURTEOUS SERVICE
Don't hesitate in making use of our liberal loan plan. We aim to help solve your financial problems.
Call Phone or Write
J. F. Perelman
207-209 WALLACE BLOCK
Corner Washington and Jefferson Streets
Phone 1046.

BUSINESS COLLEGE
We very cordially invite you to join us at the opening of the Summer School, MONDAY, JUNE 2nd and MONDAY, JUNE 9th. We do not hesitate to promise you that your stay with us will be very pleasant—and very profitable. Please reply. We would like to have you call at our office, write us, or phone 936 for further information.
New Castle Business College

WAGNER
Your Painter and Decorator
Estimate Cheerfully Furnished
Phone 3698
1305 N. Mercer St New Castle, Pa.

NOW! You Can Buy SAPOLIN At The Price Of Ordinary Paint

COME IN FOR COLOR BOOK
BARON HARDWARE STORES
314 E. WASHINGTON ST. 1221 MORAVIA ST.
SAPOLIN HOUSE PAINT
MADE BY THE MAKERS OF SAPOLIN SPEED ENAMEL

Note In News Brings Letter To Owen Fox From Down In Florida

It seems that "Pa Newc's" column in The News is read by folks near and far, for a few days ago Owen Fox, city forester, received a letter from Mrs. Kate C. Humphreys, of St. Cloud, Fla., formerly of this city, in regard to a recent article in "Pa Newc" about the flicker, as follows: "I was surprised to learn that the flicker is a migrating bird. I have missed the rat-tat-tat-tat on the weather boarding of the house in the morning. I found that it mostly came from inside the upper unfinished story of my cottage home. A small opening had been left in the house gable, which was covered with screen wire. He very diligently made an opening in the wire large enough to admit himself, and seemed to enjoy clinging to the frame, and looking out, as he does from a hole in a tree, up north. Please treat him kindly, and send him back in the fall. Bobolinks have been with us for a week or more, but their diminishing chatter seems to indicate that they too are moving on. Killdeer are gone too. I note you say that flickers feed on grubs and insects. A favorite food here for them are the nests of mud wasps, which they delight to rob."

Mr. Fox states that in regard to the range of this bird's migration, that it leaves the south quite early, many times during March, and by April they are in the eastern North America in full force. The flicker covers much territory in his summer stay with us. They are found east of the Rockies, south of the Hudson Bay, and southward to the Mexican line. It is one of the most valuable insects destroyers to range over our woods and fields.

Berlin Report Says Huge Fire At Yartmouth

Naval Base At Plymouth Also Battered By Air Raiders Is Claim

(International News Service)

BERLIN, May 13.—German planes attacking England during the night were declared today to have started huge fires at Great Yarmouth and to have caused further destruction at the battered port and naval base of Plymouth.

In the English channel, a communique said, a destroyer was sunk and a patrol boat was damaged by German air attacks.

German raids were carried out against English port facilities and other "war-important objectives" on the south and southeast coasts of Britain despite unfavorable weather conditions.

An official announcement of the raids gave no further details but stated that "weak R.A.F. forces" dropped bombs on several points in southwestern Germany during the night without causing military damage. Other damage was described as "insignificant."

An earlier communique claimed German submarines during the past few days pursued a heavily guarded British convoy and sank 13 steamers totalling 76,248 tons.

Local Girl Edits Column In Holcad

Miss Helene Edgar, Daughter Of Former Local Newspaper Woman, Given Honor

To Miss Helene Edgar, daughter of Prothonotary and Mrs. John A. Edgar of Sheridan avenue, has been accorded the honor of editing the society column of The Westminster Holcad. Her column is entitled "Society Spinning Wheel" by Helene.

Helen's mother was formerly society editor of The News, in which work she had been engaged prior to her marriage, and her friends will be interested in knowing that her daughter is following in her footsteps in this respect.

In addition to this extra-curricular activity, Miss Edgar has been most active on the campus during her freshman year, having participated recently in the pageant given by the Mermaids, honorary swimming society, and a dramatic production for Mothers Day. She has also been elected to the cabinet of the Y. W. C. A. for next year. She is a Chi Omega Sorority pledge. Miss Edgar edited the Ne-Ca-Hi for her graduating class here last year.

How easy it is to decide how a war or nation should be managed when you aren't responsible for results.

Heads Crete Defense

General Freyburg

Major General Bernard Cyril Freyburg, above, commander-in-chief of the New Zealand Expeditionary Force, has been appointed commander-in-chief of Allied forces on the Greek Mediterranean island of Crete, where the Greek government now is located. Freyburg holds the Victoria Cross, won in the last war. He fought at the Dardanelles and was wounded nine times.

C. D. Of A. Court Officers Elected

Mrs. Hazel Sewald Is Grand Regent Of Court; Mrs. Mary Maher Vice-Grand Regent

Election of officers for the new year took place Monday evening at the meeting of the Catholic Daughters of America, Court Teresa Irene No. 231, held in the K. of C. home, North Jefferson street.

They are: Grand regent, Mrs. Hazel Sewald; vice grand regent, Mrs. Mary Maher; prophetess, Mrs. Anna Mulcahy; financial secretary, Mrs. Catherine Gallagher; historian, Frances Corio; treasurer, Ruth Clarke; monitor, Mrs. Marie Jones; sentinel, Rose Greene; lecturer, Mrs. Ida Suber; organist, Mrs. Mary Elizabeth Dolna; trustees for three years, Mrs. Marie J. Metz, Mrs. Jennie Vallely and Mrs. Mary Capitola.

Prayer was held and following reports were heard from the various chairmen. At the June 9 meeting pictures will be shown of the deaf and dumb institute of Pittsburgh, under the supervision of Father Doherty. Mrs. Frances Coloa is the chairman for the retreat, which will be held in August. Another report was given by Rose Uhl, junior chairman, and she extended an invitation to the senior court to attend the junior initiation on June 15.

The C. D. of A. convention will be held this year in Allentown, Pa., on May 17, to May 22 inclusive. Mrs. Marie J. Metz, is the court's delegate, with Mrs. Mary Maher, as alternate. The court's project to be exhibited at the convention was made by Helen Galant, and a rising vote of thanks was extended to Miss Galant. Winners in the miscellaneous club were: Mrs. Anthony Nene and Sophie Miller.

On May 26, the social meeting will be held in the form of a tureen dinner, honoring two members, Mrs. Mary Brown and Mrs. Bridget Stevenson, who are leaving to reside in different cities. A mothers program will be presented, and chairman for this event is Mrs. Mary Maher. Assisting Mrs. Maher will be: Josephine Kirk, Mrs. J. Skundor, Mrs. McCann, Angeline Colella, Mrs. Martha Maher, Mrs. Loretta Shriver, Mrs. Frances Doyle, Mildred Donegan and Ann Lucille Barnes.

Buy the Favorite— Buy Frigidaire!

OVER 6 MILLION BUILT AND SOLD!

See Frigidaire's Cold-Wall Refrigerator with chilling coils in the walls. Only Frigidaire has it!

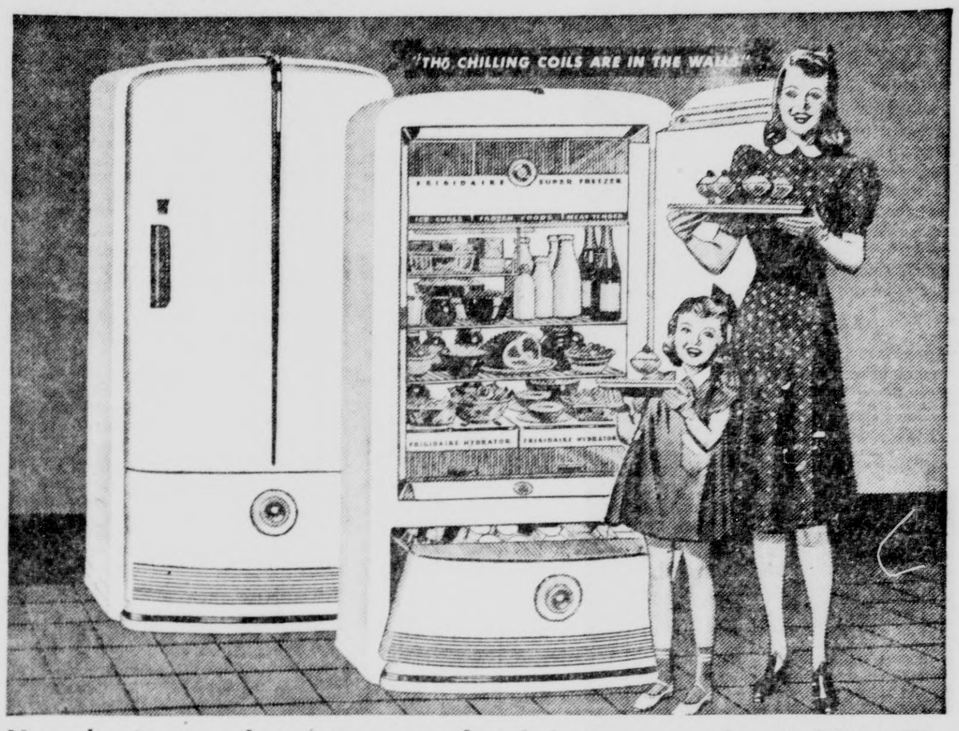

See the New Super-Freezer Chest! Gives you extra-large space for frozen foods, making desserts and freezing ice cubes. Also a new, scientific Meat Tender Compartment with a shelf for steaks, chops, and a tray for large cuts. Door forms Drop-Leaf Shelf.

See the Super-Moist Hydrators! Because these Glass-Topped Sliding Hydrators are kept extra-cold by chilling coils around them, you get the steady, extra-moist cold necessary to preserve the garden freshness of fruits and vegetables.

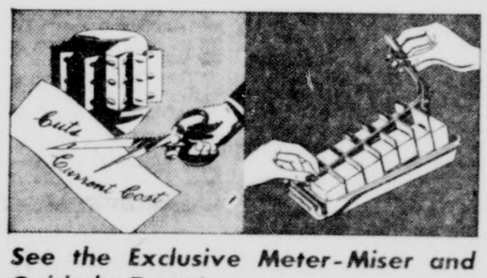

See the Exclusive Meter-Miser and Quickube Trays! Simplest refrigerating mechanism ever built insures permanent quietness and current savings. Super-powered. Sealed in steel. Never needs oiling. Refrigerates with Frigidaire's exclusive, safe F-114...*Try Quickube Trays*, and you'll agree they're best. *Built-in* handles release *both* the trays and the cubes. No separate pry-bars, or other gadgets to lose or misplace. Ice, the instant you want it!

You don't even have to cover foods in the amazing Cold-Wall!

The amazingly convenient Frigidaire Cold-Wall keeps everything for days longer than you ever thought possible. Chilling coils in the walls provide the still, moist, constant cold that is essential for protecting precious vitamins and important food values... And you don't even have to cover foods!

Sensational New Values—up to $40 savings—Some of these amazing Cold-Wall models are priced as much as $40 lower than last year . . . cost no more than many ordinary refrigerators. See these sensational values today! FRIGIDAIRE DIVISION: General Motors Sales Corporation, Dayton, Ohio.

CAUTION: Unless a refrigerator bears the Frigidaire nameplate it is not a FRIGIDAIRE, made only by General Motors.

Dealer Advertisement

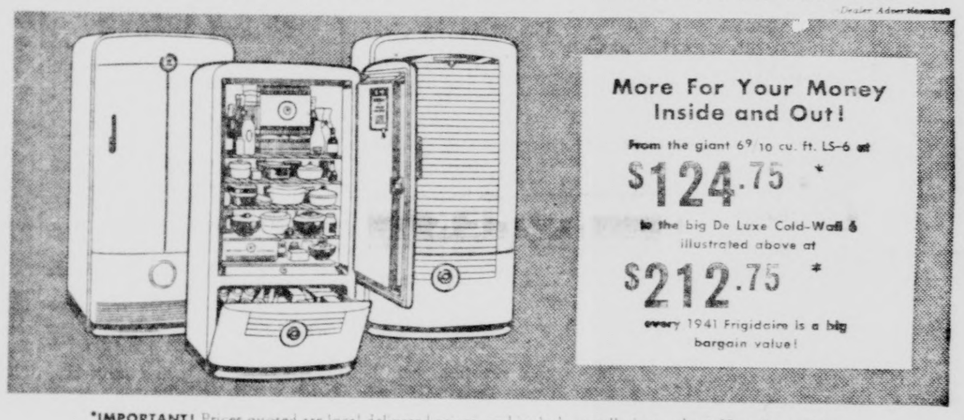

More For Your Money Inside and Out!

From the giant 6⁹/₁₀ cu. ft. LS-6 at **$124.75** *

to the big De Luxe Cold-Wall 6 illustrated above at **$212.75** *

every 1941 Frigidaire is a big bargain value!

*IMPORTANT! Prices quoted are local delivered prices, and include installation and a 5-Year Protection Plan against service expense on the sealed-in mechanism. ALL PRODUCTS OFFERED SUBJECT TO CHANGE IN PRICES AND SPECIFICATIONS WITHOUT NOTICE.

See these sensational values at your Frigidaire Dealer's store

JOSEPH'S NEW MARKET

Phone 5032—5033

11-13 EAST LONG AVE.

Large Fresh PINEAPPLES For Canning **$2.75** crate

Fresh Luscious STRAWBERRIES **2** 1-qt. baskets **25c**

Every Day A Bargain Day

SUOSIO'S HOME TOWN MARKET

705 Butler Ave. Phone 5900

Home Dressed Neck Shoulder Cut **Veal Chops . 2 lbs. 25c**

Extra Large Genuine **Dill Pickles . . 3 for 10c**

Brisket Boil 2 lbs. 19c

Calla Hams . . . lb. 18c

End Cut **Pork Chops 2 lbs. 35c**

Select Your BROADLOOM CARPETING at DUFFORD'S

EVERY DAY YOU DELAY MEANS MORE YOU'LL HAVE TO PAY

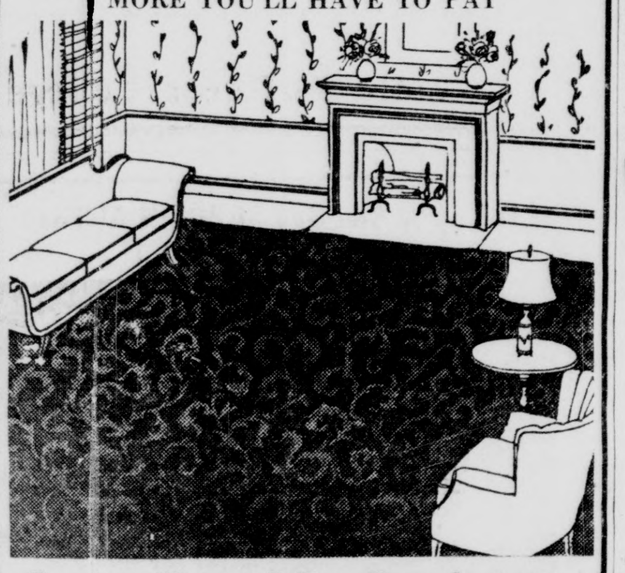

Here's a "Snappy" Broadloom in many patterns and colors

9x10.6	$35.00
9x12	$39.00
9x15	$49.95
12x12	$54.50
12x15	$67.50

LET US SHOW YOU OUR BIG SELECTION!

W. E. DUFFORD & CO.

BETTER FURNITURE FOR LESS SINCE 1875

318-320 EAST WASHINGTON STREET

What Do You Think Of This?

A Loaf of Bread; A Pound of Butter; A Dozen of Eggs; A Quart of Milk;

All For 25c

KROGER GUARANTEED BRANDS

FRESH **Ground Beef 2 lbs. 31c**

TENDERAY **Boiling Beef . . . lb. 10c**

BONELESS FISH **Fillets . . . . . 2 lbs. 25c**

FRESH **Sheepheads . . . . lb. 6c**

The Human Side Of The News

(By EDWIN C. HILL)

Copyright 1941 King Features Syndicate, Inc.

Ever since he sprouted wings, man has been out-running the winds. Out-running sound is something new, as Milo Burcham, Los Angeles test pilot, drives a plane so fast that it disappears over the horizon before spectators on the ground can hear the motor. Jeremiah correctly prophesied that "their chariots shall run like the lightning through the streets." We wonder what his simile would have been had he turned his vision skyward.

Milo Burcham, however, didn't quite literally outdistance sound waves. As we figure it, that speed would be something 600 miles an hour. At this speed, one would be unable to hear an approaching plane, coming head-on. Mr. Bucham hit 458 miles an hour, piloting a Lockheed P-38 Interceptor over the Los Angeles Municipal Airport. That is, at any rate, a fair enough challenge of the speed of sound, and when a dive-bomber takes a long straight plunge, it actually may reach a speed of more than 600 miles an hour.

We may not hope to out-run light even if we "fly on the wings of the morning," but as to these laggard sound waves, they'll be just an also-ran if we ever really get in a hurry.

But there are several ifs and ands complicating this ever-quickening sky-derby and the demand for speed in air warfare, where the battle is to the swift. The most important of these is the simple fact that any complete abandon in hurtling a powerful plane through the sky literally teaas a man to pieces. It jars loose his viscera and it gives his blood supply a centrifugal whirl which may finish him then and there or leave him shockingly crippled and suffering.

Swift changes of air pressure may subject him to dangers and ailments comparable to the "bends," suffered by sandhogs. A test pilot not only is testing a plane. He is testing a test pilot, under stress and strain to which no men have ever before been subjected in all history. And there is no second guess if he goes wrong on what his body or his plane may endure.

Medical science helps meet these new demands on the human machine. There are glandular and vitamin injections which help to counteract the disturbance of the blood flow, and to maintain other bodily equilibriums. And there are now depression chambers, such as the sandhogs use, to condition the pilot for his swift ascent to a lower air-pressure.

Milo Burcham gets half an hour in one of these chambers before he takes off. He hurls an 1,100-horsepower Lockheed plane through power dives which might easily destroy him if it were not for his preparation. Test pilots—and we need more and more of them now—are an unsung race of heroes, a new race, in fact, making adaptations to a new element which in the due process of Nature require ages.

Consider 37-year-old Milo Burcham, whamming around the sky at an age when many men think handball is a bit too fast for them and maybe they'd better slow down a bit. In his early youth, he was a sandlot flyer, over on Long Island, a studious, workmanlike chap, without much of a flair for showmanship or stunting, but keenly interested in flying.

He decided to go after the upside-down flying record, then held by Tito Falconi, the Italian. He went to California and began experimenting. He saw that his success would be determined not alone by acquired skill but by the conditioning of his body to topsy-turvy living. He hung a kitchen chair upside down from the ceiling, strapped himself into it and hung there hours at a time readjusting vision, blood-pressure and general orientation to this position. He got so he could smoke and read comfortably thus reversed. He took the upside-down record away from the Italian in a flight of four hours, five minutes and twenty-two seconds.

There will no doubt be no choice spot in history for the man who beat Falconi, but there may be and should be for Burcham and scores of other brave men without whom aerial defense would be impossible, as the new bombers get their opening work-outs.

And don't forget Major Stanly Umstead, who flies the 80-ton Douglas B-19 bomber, the largest plane in the world, on that $1,000,000, one-minute insurance test crow-hop. And above all, don't forget Lincoln Beachy and Art Smith and all those early-day barnstormers who paid in their lives to aviation. They were test pilots, too.

HOSPITAL NOTES

NEW CASTLE HOSPITAL

Admitted: Mrs. Philomena Santillo, 9 West Home street; Darlene Jean Lesniak, 1617 Phillips street; Mrs. Dorothy Ferrara, Rigby, P. O. Moorehead avenue; Robert Decker, 1037 Beckford street; Mrs. Mary Dennis, 308 Knox street; Mrs. Emma Baxter, 216 West Wabash avenue.

Discharged: Mrs. Victoria Fedor, 1111 South Jefferson street; Mrs. Sylvia Marapese, West Pittsburg; James L. Hines, 309 Sycamore street.

JAMESON MEMORIAL HOSPITAL

Admitted — Robert Garroway, North Mercer street; Mrs. Ruth Fisher, Butler avenue; Mrs. Melba Clark, English avenue; John Wyza, Jr., East Washington street; Edward Allen, East Long avenue; Mrs. Lucille Ball, Norwood avenue; Mrs. Edna Coulter, Neshannock avenue; Anna Mary Leonhart, Maryland avenue; George Cummings, New Wilmington; John Harlan, Edgewood avenue, tonsil operation; Mrs. Martha Watkins, R. F. D. No. 2, Enon Valley, tonsil operation.

Discharged — Clarence Hixson, Franklin street, Slippery Rock; Mrs. Helen Dunlap, Franklin avenue; Russell Stewart, Glenn avenue; Mrs. Armenta Shanafelt, Madison avenue; Mrs. Anna Booher, R. F. D. No 1, New Castle; Mrs. Lucille Ruehle and infant son, North Cedar street; Mrs. Edna Forrest and infant son, R. F. D. No. 5.

The law cannot be sustained by acts of kindness.

Convenient and Economical

"SALADA" TEA-BAGS

America's Finer Tea

A Selection of

LIGHT CLASSICS

Prices Slashed on

COLUMBIA "MASTERWORKS" (Blue Label) RECORDS

$1.00 12-INCH RECORDS

MUSIC OF VICTOR HERBERT—Andre Kostelanetz & Orchestra, Set M-415. Four 12-inch Records in Album—$4.50.

75¢ 10-INCH RECORDS

CARMEN—Suite (Bizet)—Sir Thomas Beecham & London Philharmonic Orchestra. Set X-144. Two 12-inch Records in Album—$2.50.

Come in and hear your favorites!

FLEMING MUSIC STORE

110 N. Mill St.

PERSONAL LOANS

How you can borrow $100 without endorsers or guarantors if you can pay back $6.97 a month—A quick, simple way to borrow

HAVE you a money problem which a personal loan will help you solve? Here is a simple way to borrow without endorsers or guarantors—and at rates substantially below the lawful maximum. If you have a job and can make monthly payments you are invited to come in and see us about getting a loan up to $300.

Suppose that you need $100. Find this amount in the first column of the table. Then read across picking out the monthly payments convenient for you to make. Twelve monthly installments of $9.75 each, for instance, will repay a $100 loan in full. Or, as little as $6.97 a month for eighteen months, will also repay a $100 loan.

All you do

All you do to apply for your loan is to acquaint us with your problem. Loans are made on furniture, car or note. But we attach far more importance to character and regular income than to the value of security. It is unnecessary to ask outsiders to sign the loan papers with you. And at no time do we question friends or relatives about your credit.

Get your loan for less

The payments in the table include all charges. These charges are calculated at Household's rate of 2½% per month on that part of a balance not exceeding $100, and 2% per month on that part of a balance in excess of $100. The Small Loan Law permits us to charge a substantially higher rate than this. Some finance companies do charge a higher rate. We publish our payments and rate of charge so that you may compare costs *before you borrow.*

Phone or visit us for full information without obligation.

FIND HERE THE CASH LOAN YOU NEED

	CHOOSE YOUR MONTHLY PAYMENT HERE							
	2 payments	4 payments	6 payments	8 payments	10 payments	12 payments	16 payments	18 payments
$ 25	$ 12.97	$ 6.65	$ 4.54	$ 3.49	$ 2.86	$ 2.44		
50	25.94	13.29	9.08	6.97	5.71	4.87		
75	38.91	19.94	13.62	10.46	8.57	7.31	$ 5.74	$ 5.23
100	51.88	26.58	18.15	13.95	11.43	9.75	7.66	6.97
125	64.79	33.20	22.67	17.41	14.26	12.16	9.55	8.69
150	77.70	39.79	27.16	20.85	17.07	14.56	11.43	10.39
200	103.51	52.97	36.13	27.72	22.68	19.33	15.15	13.76
250	129.26	66.11	45.08	34.57	28.27	24.08	18.85	17.11
300	155.02	79.26	54.02	41.41	33.85	28.82	22.54	20.46

WE GUARANTEE the total amount figured by using this table to be the full amount you will pay, when payments are made on schedule. You will pay less if you pay your loan ahead of time since you pay charges only for the actual time you have the money. Payments include charges at Household's rate of 2½% per month on that part of a balance not exceeding $100, and 2% per month on that part of a balance in excess of $100. This rate is less than the maximum prescribed by the Small Loan Law. PENNA. B. E. HENDERSON, PRESIDENT

PERSONAL LOANS $20 TO $300

HOUSEHOLD FINANCE Corporation
ESTABLISHED 1878

Sixth Floor, Union Trust Building, 14 N. Mercer St.
W. A. Fobt, Manager Phone: 1357
NEW CASTLE, PENNA.

LOCALLY MANAGED OFFICES IN PRINCIPAL CITIES

Seek To Stamp Out "Chiseling" On Food Stamps

(International News Service)

PITTSBURGH, May 13.—Acting United States Attorney George Mashank announced a drive by federal agencies in this area to stamp out "chiseling" on relief surplus food stamps.

Two persons, Jack Cancellire, Pittsburgh grocer, and Mary Mazzaresse, a clerk in his store, were held under $1,000 bond today by the U. S. commissioner on charges of conspiracy to violate the surplus food commodities act. Frank Mazzaresse, a brother to Mary, who was also named in the complaint, has not yet been apprehended.

Mashank said the offense involved the purchase of food stamps with cash at a discounted rate and then redeeming the stamps at full rate from the government.

"This office is in receipt of reports of a widespread practice on the part of some merchants . . ." said Mashank, "of gross violations of regulations.

"These stamp chiselers will be prosecuted in every instance. Cheating the poor and the government, which wishes to help these people . . . is unconscienable."

Foula, in the Shetland Islands, is Britain's loneliest island. It has one of the highest cliffs in Britain, three times as high as Beechy Head, and owing to the strong winds, no trees will grow on the island.

"NATTY-AS-NEW"

Garments dry cleaned our way, not only are spotlessly cleansed, but refreshed and revived. May we show you what we mean, with one Dress, Coat or Suit? Find how apparel holds attractive looks far longer — how clothes expense is reduced! — when we Dry Clean your garments regularly.

'BRITTONIZE'

Send Drapes and Portieres In Now

Furs Cleaned the Furriers Way, Dry Cold Storage

SPECIAL SERVICE
MEN'S SUITS, TOPCOATS, LADIES' DRESSES 49c

Holders of These Pencils Call Britton's

SET 33, PENCIL 44
SET 37, PENCIL 88
SET 40, PENCIL 43
SET 43, PENCIL 68
SET 47, PENCIL 39
SET 48, PENCIL 100
SET 49, PENCIL 9
SET 50, PENCIL 77
SET 52, PENCIL 12
SET 54, PENCIL 49
SET 55, PENCIL 7
SET 56, PENCIL 87
SET 58, PENCIL 2
SET 59, PENCIL 76
SET 60, PENCIL 29

BRITTON'S
"NEW CASTLE'S OLDEST CLEANERS"
Office 31 East St.
Plant W. North At Elm St.
PHONE 1133

Gives Ways To Aid In Defense

State Defense Council Suggests Eight Ways In Which One Can Aid His Country

DOING BETTER JOB FIRST POINT

(International News Service)

HARRISBURG, May 13.—Want to do your bit toward national defense?

Coordinating every activity that bears on preparedness, the state defense council, of which Gov. Arthur H. James is chairman, laid down these points for individual effort:

"1. Do a better job wherever you are—whether you're a housewife, schoolboy, shop or office-worker. Put a little plus effort and enthusiasm into the normal activity that gives you your daily bread.

"2. Be a little more unselfish and thoughtful of your associates and neighbors. We can't have a united effort if you suspect that your neighbors are trying to get something for themselves out of the defense program.

"3. Do not have any part of conversations that are unfair and mean personal criticisms of national and state leaders. The elections are over.

"4. When the young men go off to the draft give them a cheer and encourage them. Think of it as a patriotic duty and not as a calamity.

"5. Buy special war savings stamps and bonds which the federal government is issuing to finance the defense program.

"6. Write letters of encouragement to the men in service whom you know. Let them know that the people back home appreciate what they are doing and that similar sacrifices will be made at home.

"7. Pay attention to the home drills of local authorities and do as you are told. What you may learn in the handling of gas masks and bomb-proof shelters may mean life or death later.

"8. Give volunteer services to such patriotic organizations as the Red Cross and the united service organizations which are raising funds for defense work. If you're a girl or a woman take part in recreational functions held for the soldiers."

DAILY DOZEN

(From the Medical Society of the State of Pennsylvania)

An ounce of prevention is still worth a pound of cure.

Today, cure is more valuable, economically, than ever before.

The race is to the quick—meaning the alert and active person.

Many suffer a drag and dullness they cannot explain.

They find themselves tiring too early in the day.

Their minds are not as keen and clear as they should be.

We are not including those who dissipate and over-indulge.

Many serious diseases begin insidiously without obvious symptoms.

A periodical physical examination will indicate approach of trouble.

Many persons are afraid to have a physical examination.

They fear what the doctor may find wrong with them.

The wise individual knows such examinations are economically sound.

Was Old at 62

GETS VIM, PEP, FEELS YOUNGER

"I'm 62. Felt my age every bit. But Ostrex gave me vim and pep that makes me feel many years younger."—A. S. Hortop, Napa, Cal. OSTREX tablets contain tonics, stimulants often needed after 40—by bodies lacking iron, calcium, phosphorus, iodine, Vitamin B1. For men and women. A 73-year old DOCTOR writes: "It did so much for patients, I took it myself. Results fine." Get 35c OSTREX today for 29c. Start your new pep this very day.

OSTREX—*for that "after 40" letdown*

"For sale at Eckerd's, New Castle Drug and all other good drug stores."

Open A Charge Account
At No Extra Cost
— At The —
LADIES STORE
108 East Washington Street.

For Practical Convenience and Durable Economy . . .
G-E REFRIGERATORS
AT THE
KEYSTONE Furniture Co.
364 East Washington St.
Phone 3132

ANOTHER DAY OF HOPE BEGINS

A London mother and her two children emerge from their bomb shelter to revel in the gentle rays of a May day sun, forgetting that after this brief span of sunlight has gone another night of thundering terror will begin. The family carries it meager belongings. Note that the boy carries an alarm clock.

Local Committee Tells Why Wheat Quotas Are Needed

Production Exceeds Consumption With Exports Greatly Curtailed

Lawrence County agricultural conservation committee, the members of which are D. L. Fulkman, Frank F. Forbes and W. Carl Hileman, all county farmers, discussed today some of the things that have contributed to the present surplus of wheat which will probably make necessary the proclaiming of wheat marketing quotas for handling the 1941 crop.

The farmers of this country produce more wheat than the home market is able to use, the committee stated. During the past 18 years, farmers have produced an average of 109 million bushels of wheat more than was consumed in this country.

Exports in the past have furnished an outlet for much of the wheat produced in excess of domestic needs, the committee said, but since the outbreak of the present war, wheat exports have been almost entirely cut off by blockade. As a result, wheat has piled up in this country until the total supply for the 1941-42 marketing year is expected to be nearly one and a quarter billion bushels. This is almost enough wheat to meet this country's wheat needs for 2 years, the committee pointed out.

Another factor that has contributed to large wheat supplies is that the average person in the United States eats less wheat than formerly, they explained. In 1920 the consumption of wheat averaged 4.4 bushels per person, while in 1930 it was 4.1 bushels, anly 3.7 bushels per person in 1939. Although the population has increased, the lower consumption per person has prevented any appreciable increase of the total consumption of wheat, the committee added.

The fact that the domestic market is not able to absorb the wheat grown in this country, coupled with the sharp curtailment of exports, are factors for wheat growers to study carefully before the marketing quota referendum on May 31, the committee pointed out.

Soviet To Recognize Pro-Axis Government Of Iraq Says Moscow

(International News Service)

MOSCOW, May 13.—Soviet Russia has recognized the pro-Axis government of Iraq, accepting an Iraqian proposal for establishment of diplomatic relations between Moscow and Baghdad.

Announced by the official Soviet news agency, Tass, the proposal was made through the Soviet ambassador to Turkey as far back as the end of 1940.

"In so doing," Tass said, "the Iraq government expressed the wish that, simultaneously with the establishment of diplomatic relations, the government of Russia should publish a declaration on the recognition of the independence of the Arabian countries, including Iraq.

Mothers Program At St. Michael's

Dinner And Program Is Enjoyed By B. V. M. Sodality Of St. Michael's Church

Members of the Unione Calabro club enjoyed a mother's day program in the Unione Calabro hall, Division street, on Sunday, with president Joseph Lombardo, in charge at 8 o'clock.

Guest speakers present were: Frank Datalo, Frank Gillest, James Scarazzo, Colombo Clause.

Refreshments were served later by the committee: Anthony Audino Peter Romano, Beenny Lombardo Colombo Clause and James Clause.

Refuses Aid To Iraq Government

(International News Service)

CAIRO, May 13.—King Ibn Saud of Saudi, Arabia, authoritative quarters said today, has refused any aid whatsoever to the Iraqian government of pro-Nazi Premier Rashid Ali.

The Arabian king, these quarters said, also refused to give Rashid Ali himself any sort of "personal protection".

(In striking contrast to this report, a dispatch from Vichy said, diplomatic circles believed that King Ibn Saud was taking the Iraqin side against the British.)

Rashid Ali, Cairo quarters said, sent another personal envoy of Teheran, capital of Iran, with a plea for aid.

"The official Iranian attitude toward events in Iraq," they said, "is one of complete disapproval."

All Restrictions On Size Or Army Would Be Removed

(International News Service)

WASHINGTON, May 13.—The House military affairs committee, in an executive session, approved a bill removing the last legislative restriction limiting the size of the United States army.

The bill, a War Department-approved "omnibus" measure, provides that during the fiscal year starting next June 30, "all provisions of existing law limiting the strength of any branch of the army the number of flying cadets in the army air corps, the number of assistant superintendents of the army nurse corps and the number and grade of reserve officers who may be ordered to extend active duty with the air corps, shall not apply."

LOOK WHAT 5¢ WILL BUY!

FUDGICLE
A delicious chocolate surprise on a stick, that really hits the spot on a warm day.

A GENEROUS CONE
Your choice of flavors, including the Sealtest Flavor of the Month, Black Raspberry Ice Cream.

SAY-OH BAR
Tempting Sealtest Vanilla Ice Cream, coated with tasty chocolate, on a handy stick.

RIECK'S
Sealtest ICE CREAM
Sealtest, Inc. and this company are under the same ownership

Shopping for a Bargain?
—shop for a
FRIGIDAIRE

- More Food Storage Capacity
- More Shelf Space
- More Usable Frozen Storage Space

LOWEST PRICE EVER! for a *FRIGIDAIRE* of this size

Only **124.75** EASY TERMS

6 9-10 cu. ft. capacity

You get new beauty for your kitchen . . . . greater efficiency . . . . and LOWER operating costs when you buy FRIGIDAIRE . . . . take advantage of this sensational value NOW!

PENNSYLVANIA POWER COMPANY

TRUCK TAKES FIRE

Central firemen were called to Washington and Mercer streets at 2:30 o'clock this afternoon when a truck owned by Leo Wise of East New Castle caught fire from a short circuit in the wiring. James Fowler, taxi operator, had the fire partly extinguished, using an extinguisher from the Leslie Hotel, when firemen arrived. The damage was not extensive.

London has 5,000 public houses or taverns.

NOTHING DOWN NO PAYMENTS until OCT. 1ST 1941

CALL THE KALAMAZOO STORE TODAY FOR FREE ESTIMATE

KALAMAZOO FURNACES AS LOW AS $64.80 CASH
Up to 3 Years to Pay

WHY WAIT 'TILL FALL WHEN WE GET SUCH EASY TERMS NOW

FURNACE PRICES are still at low levels. Good installers are still available. Get your new furnace off your mind and *into your basement* NOW—ready for next winter's first cold snap.

Get a Free Estimate

No cost, no obligation. DEAL WITH EXPERTS. Planning and installing furnaces are scientific jobs for furnace *experts.* Kalamazoo furnaces have been famous for 41 years. 1,700,000 customers. Come in today!

Buy a genuine Kalamazoo furnace, any model, any size, for *nothing down* . . . No payments of any kind until October! . . . then *three year terms.*

Learn about our Famous Superpower Furnaces, Kalsteel Furnaces, Stokers, Oil Burners, Air Conditioning Systems. A telephone call will bring our heating engineer to your home.

FREE Spring Check-Up
Let us inspect your furnace for repairs or cleaning. CALL US.

KALAMAZOO STOVE & FURNACE COMPANY
18 South Mercer St.
New Castle, Pa.
Phone 3637

"A Kalamazoo Direct to You" Trade Mark Registered

Many Theories On Hess' Flight

Much Conjecture Aroused By Fantastic Airplane Hop Of Nazi Leader

MANY OF IDEAS SEEM PROBABLE

(International News Service)

Rudolph Hess gave official and unofficial theorists the world over a field day today. There were as many "explanations" at there were explainers. Some theories seemed probable, others only tenable, still others apparently fantastic—if one overlooked the fantastic nature of modern warfare that has swept all previous conceptions of conflict into the discard.

Following is a summary of some of the explanations. In each case, the arguments advanced can be answered by a rebuttal seeming as sound. But, here they are—

(1)—Hess is mentally deranged. (If so, how then explain the carefully planned flight, the crashing of his plane into an open field to avoid injury to civilians?)

(2)—Hess fled a present or planned blood purge. (He always has been a fanatical Nazi; he has risked his life for Hitler's cause before; he left a devoted wife and a son he loved, for whom he might be expected to sacrifice his own life, as hostages in Hitler's hands.)

(3)—The invasion of England has begun, with Hess the vanguard, slated as fuehrer of England should the invasion succeed. (Cold-blooded realists argue that Hess would be one of the first to fall should invasion be attempted, that even Phlegmatic Britons would clamor for his head—the heads of Germans now in British concentration camps—once a blitzkrieg invasion was launched.)

(4)—Hess is a latter-day Benedict Arnold and has "sold out" to Britain. (But where the gain, what the reward? Certain he would be of shamed condemnation by his own racial posterity; contempt even of his foes his role in history. Conversely, in the Reich he enjoyed the respect and trust of the Nazi party and the German army, the love of the German masses.)

(5)—Hess brought to England the final peace terms of Hitler. (Would a man whose political rank is akin to that of U. S. Secretary of State Hull bear peace terms in this manner? What assurance was there that his plane would not be shot out of the skies by British fighters? There still are neutral European nations—Russia, Sweden, Switzerland, Spain and Portugal—through which peace proposals could more easily and more sensibly be transmitted.)

(6)—Hess believed he could single-handedly effect a peace through his pre-war British friends. (Pre-war British "friends" are friends no longer. Even those "friends" did not include Winston Churchill or Anthony Eden—and it is these men who today are seeking to wrest from Hess the secret war plans of the German high command.)

7.—Hess was the victim of a British "trap" and was "lured' 'to England by British Intelligence agents trading on his pre-war friendship for certain Britons. (British Intelligence in this war has not covered itself with glory—witness the Nazi surprises in Denmark and Norway, and underestimation of German forces in the recent Greco-Yugoslavian debacle. Again, a plot so daringly conceived certainly would have insured the safe landing of Hess at a British airport, instead of gambling on the rip-cord of a parachute, floating down from a clearly-marked enemy plane over guns manned by home guardists with nervous trigger fingers.

The News by Mail for 1 Year, $5.00.

In Filial Tangle

Mrs. Denny

Mrs. Schlam

Mrs. Elizabeth Lewis Schlam, wife of a subway motorman, has started proceedings in a New York court to secure a declaratory judgment legally establishing her as the daughter of Mrs. Elsie Hinman Lewis Denny, socially prominent sportswoman. Mrs. Denny is seeking a declaratory judgment to establish the fact that Mrs. Schlam is not her daughter.

Members-At-Large Chosen By Chest

Thirteen members-at-large of the New Castle Community Chest board of directors last night were re-elected by the board.

In session at the Y. W. C. A., the board, presided over by Virdyn R. Caldwell, Jr., chose Marshall G. Matheny, Mrs. Grace Phillips Johnson, James K. Love, Presley N. Jones, W. Herbert Smith, Fred L. Rentz, Roger W. Rowland, James M. Smith, Sr., M. D. Cohn, Paul G. Dingledy, Virdyn R. Caldwell, Jr., W. Sharp Fullerton and Rev Vincent V. Stancelewski to new terms.

The board meets next June 9.

A free land is one where smart heel clicking impresses nobody except in shave-and-a-hair-cut.

Pennsylvania Railroad Hires Many Firemen

Forty-One Have Been Employed On E. And A. Division Since April 6

Forty-one new locomotive firemen between the ages of 19 and 25—and averaging about 22—have been pressed into service to meet mounting train and engine service demands of the Erie & Ashtabula division of the Pennsylvania Railroad since April 5.

Road Foreman of Engines William H. Outcalt commented:

"Traffic on our division demands them(the new men). We're getting a swell group, and they're developing fast. And we're hiring more."

Record coal and ore loads are now being hauled over the division, the division reports.

Soose Decision Gets Board Okay Following Hearing

(International News Service)

NEW YORK, May 13.—The New York Boxing commission today upheld the decision of its own referee and judges in the Ken Overlin-Billy Soose middleweight title fight of last Friday.

The decision awarding the title (New York State variety) to Soose had met with widespread criticism. The commission said today "it was apparent that Overlin's holding tactics and the fact that Soose had forced the fighting had influenced the officials in making their decision."

In Religious and Fraternal Circles

Bresee Class

Members of the Bresee class of the Nazarene church will have their class meeting this evening at 7:30 o'clock in the home of Mr. and Mrs. Victor Connerly, 126 North Beaver street.

Church Of Truth

Spiritualist Church of Truth, will conduct their regular midweek service Wednesday evening at 8 o'clock in McGoun Hall, with Rev. Agnes Guthrie, pastor and Rev. Annie Crocker, assisting.

Frank Hammond will speak on "Jesus Saves."

Grand Circle will be observed Friday evening.

Finnish Lutheran

Tuesday, 7:30 p. m., prayer meeting in Bessemer.

Wednesday, 8 p. m., M. V. L. L. meets in Girard, O., at the church.

Thursday, 8 p. m., Finnish relief meeting and prayer meeting at the church. Refreshments in charge of Rev. and Mrs. E. W. Lehto.

Friday, 8 p. m., prayr meeting at the Armas Halttunen farm, R. D. 1, Slippery Rock.

Saturday, 8 p. m., Bethany Sisters meet at the church.

A. R. C. Class

A. R. C. class, Wesley Methodist church, will meet in the home of the teacher, Mrs. George Edwards, West Washington street, this evening at 8 o'clock.

Attending Council

Rev. J. H. Boon, 418 Boyles avenue, and Rev. Russell Schillinger, Morris street, South New Castle Boro, have left for Albany, N. Y., to attend the annual council of the Christian and Missionary Alliance church, which opens Wednesday. They plan to be gone for about ten days.

Gospel Tabernacle

James Forsythe will be in charge of the midweek service at the Gospel Tabernacle, 210 Pearson street, Wednesday evening, in the absence of the pastor, Rev. J. H. Boon.

Reformed Presbyterian

A mother-daughter banquet will be held at the church this evening at 6:30 o'clock.

Pittsburgh Presbytery is meeting today at Mahoning, Indiana county. Local delegates are Rev. Norman F. Spear and T. M. Pattison.

Friday evening at 8 o'clock, Pittsburgh Presbytery will have a Psalmody festival at the Rose Point Reformed Presbyterian church.

Present Program.

Mother's Day was observed Sunday at Clifton Flats Mission with Mrs. Ralph Copper in charge. The program included songs by the congregation; scripture reading by Rev. S. C. Baker; a duet by Mrs. J. A. Baker and daughter, Mrs. Ed. Garver; recitations by Annabelle Garver, Samuel Bessel, Thelma Reid, William Bessel and Evelyn Reitz; a duet by Mrs. William Bessel and daughter, Susanna; a trio selection by Rev. and Mrs. Samuel Baker and Mrs. R. M. Copper; a prayer by Mrs. J. A. Baker; songs by the Young Ladies Bible class, by Mrs. Bessel's class and by Mrs. Jennie Baker's class, closing with a solo by Rev. Baker.

Flowers were presented by Rev. Baker to the oldest mother, Mrs. Susanna Bessel, to the youngest mother, Mrs, William Bessel, and to Mrs. Harry Smiley and Mrs. Clarence Wood with the largest families. Samuel Caruthers gave the closing prayer.

TWO SMALL FIRES

City firemen were called out twice late Monday for small fires, the Locust street dump being ablaze again at 4:40 o'clock, and a grass fire summoning firemen to Fairmont avenue at 8:20 p. m.

To encourage economy, lower tax exemptions. Waste won't seem so unimportant when everybody pays for it.

"There is little faith in this generation."—Ed. What do you think sustains the farmer when he plows and plants?

LOOK AT THE BEAUTY

LOOK AT THE EXTRAS

LOOK AT THE PRICE

Let us show you "The Most Beautiful Refrigerator in the World"

Kelvinator

Talk about Extras—what with an Oversize Crisper—Vegetable Bin—Magic Shelf—Big Meat Chest—and shining stainless steel Cold-Ban—this beautiful 1941 Kelvinator gives you everything you've ever dreamed of.

Model S-6 6¾ cu. ft. of sheer convenience

EASY TERMS

$144.95

*Prices shown are for delivery in your Kitchen with 5-Year Protection Plan.

This sparkling beauty is just *one* of the amazing 1941 Kelvinator values—values that save you as much as $30 compared with last year when Kelvinator prices were reduced from $30 to $60. It's all due to the enormous success of Kelvinator's new, less expensive way of doing business. Let us show you these refrigerators of tomorrow—*today!*

Get More—Get KELVINATOR

ROBINS

26 E. Washington St. New Castle, Pa.

SHERWIN-WILLIAMS PAINTS

NOW YOU CAN BUY

THE FAMOUS SWP HOUSE PAINT

at the low cost of only $2.89 PER GAL. IN "5's"

It's America's most widely-used House Paint

Your home deserves the best paint money can buy. Here's your chance to get it—and save money, too! Make the most of it now—*Spring* Time, *Paint* Time!

See SWP painted houses in our Sherwin-Williams Paint and Color Style Guide.

KIRK, HUTTON & CO.

22000 ARTICLES IN HARDWARE

34 EAST WASHINGTON STREET

SHERWIN-WILLIAMS PAINTS

GO BY THIS YEAR'S FACTS IN CHOOSING THIS YEAR'S CAR!

DON'T CHOOSE your new car on old information! Improvements have come fast in motor cars since you bought your last one. Changes that may mean all the difference in the world in what is your best money's worth now. Whatever you now own . . . drive a Ford before you buy this year. We believe you'll agree that here are the *biggest advances* in the whole low price field!

Ford

See the New Ford Colors and New Exterior Styling just released for Spring!

FORD HAS THE PERFORMANCE—Take a Ford car out on the road. Drive it through traffic, try it on a hill—you'll thrill to the smooth response of its 90 horsepower engine. The *economy* of Ford engines is *built-in* with efficient design and long life features.

FORD HAS THE ROOM—In total inside length, in seating width, in knee room, in actual total passenger room, the Ford outmeasures all others in its price class this year!

FORD HAS THE RIDE—Try the year's most talked-about new ride. New in comfort and softness—over good road or bad, riding front seat or rear!

FORD HAS THE STYLE—When you look at the smooth-flowing lines of this new Ford, you see one of the few cars with really up-to-date styling this year.

FORD HAS THE QUALITY FEATURES—In extra-big hydraulic brakes, in fine-car type semi-centrifugal clutch and gearshift, in many other important parts of the car, mechanical quality in a Ford is equaled only in cars of much higher price.

Get the Facts and You'll Get a Ford!

FORD GOOD DRIVERS LEAGUE. Boys and girls, here is your opportunity to win one of 98 University Scholarships for skillful driving. For details, write Ford Good Drivers League, Dearborn, Mich., or see your Ford Dealer.

FRANCIS MOTOR SALES CO.

New Castle's Only Authorized Ford, Mercury and Lincoln-Zephyr Dealer—420 Croton Ave., Phone 2200

Bund Head And Four Others Are Taken Near Plant

(International News Service)

SOUTH BEND, May 13.—Police today seized Gerhard Wilhelm Kunze, 35, of New York, national president of the German-American Bund, and four other persons near the huge plant of the Bendix Aviation Corporation here.

The Bendix plant is working on defense contracts totaling millions of dollars.

The five persons were fingerprinted, photographed and released after being held four hours. Police Chief W. K. Ingram said he found no evidence of violation of federal or state laws.

Others detained were William Luedtke, of New York, bund secretary; Paul Kruger, 50, of Baroda, Mich., a farmer; Emil Vollrath, 53, of Dowagiac, Mich., who said he was employed at the Bendix plant, and his wife, Bertha.

A hick town is a place where merchants are considered legitimate prey by everybody who has a "worthy cause."

Schwab Left Little Of Huge Fortune

(International News Service)

EBENSBURG, Pa., May 13.—Pennsylvania debts exceeding $300,000 with assets of only $51,094 were left by the late steel master, Charles M. Schwab, it was disclosed today in a report filed by the First National Bank of Edensburg, ancillary administrator of his estate.

Schwab once had a fortune of almost $200,000,000. He died Sept. 19, 1939 in his $4,000,000 home in New York city, at the age of 77. His wife, who owned his magnificient estate, "Immergrun," in nearby Loretto, preceded him in death by eight months.

Most of the debts left in this state by the steel maker were to banks for loans, ranging from $400 to $180,000.

His summer home in Loretto, valued at $350,000, has been mentioned as the possible site of a veterans hospital.

Some neighbors are "hateful," and others suffer in silence when you become a nuisance.

Little men don't make good when given high place. They were big men before that, but nobody realized it.

Mrs. Roosevelt Can't See Any President Leading U. S. To War

(International News Service)

WASHINGTON, May 13.—Mrs. Franklin D. Roosevelt today told a press conference that she could "not imagine any president of the United States leading his country into war unless we were attacked."

"I do not, however, see how anybody an make hard and fast promises about such things," she added, "but I would not question for one moment that every president of the United States would do what he could to keep his country out of war."

NO OFFICIAL NEWS

(International News Service)

WASHINGTON, May 13 — Obviously intrigued by the amazing story of Rudolf Hess's voluntary flight to England, White House officials reported today that President Roosevelt's only information concerning the fantastic episode was coming from the press and radio.

No wonder small towns feel superior to New York. They see so many of their ornery boys go there and make good.

"THAT'S AN INVESTMENT IN SAFETY"

GET AHEAD SAFELY!

Get the facts of First Federal's Save-Invest plan. Learn how money Saved, earns better-than-average profits for you. Discover how Federal S. & L. Insurance safeguards Principal AND Profits, both!

FIRST FEDERAL

SAVINGS and LOAN ASSOCIATION

16 EAST STREET

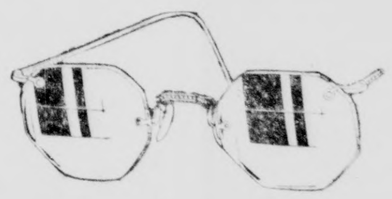

"So You Are Going to Get New Glasses"

Then, you'll want them to be accurate, you'll expect them to be stylish and comfortable, and you'd like the cost to be as low as possible . . . consistent with quality.

OUR GLASSES MAY BE HAD ON EASY CREDIT TERMS

DR. H. M. ROSEN OPTOMETRIST

200 East Washington St. New Castle

Located At

JACK GERSON'S

Mezzanine Floor

Dr. Dafoe's Column On The Quintuplets And The Care Of Your Children

(Copyright, 1941, King Features Syndicate, Inc.)

LACK OF KNOWLEDGE OF GROWING HABITS CAUSES PARENTS NEEDLESS WORRIES

Unless we're in our eighties or nineties, when living to be a hundred is a goal, we elders are likely to slur over our birthdays and leave the celebration of natal anniversaries to the young. But I'd like to see birthdays assume more significance in the adult's life. After all, with so many things making life in this world hazardous, another milestone in the journey, another birthday, does represent something of an achievement worthy of note.

A birthday is a good time for an adult to sit down, consider his physical gains or losses in this year and make new plans or revise old ones, for improvement of his physical condition in the next year, and this should be done in connection with a thorough physical checkup by a doctor. We should have such checkups at least once a year, and the birthday can be a reminder that one is due. Checkups made at established intervals provide an interesting record and a better basis for comparisons.

Such birthday goings-over are even more significant in childhood. The child's first birthday is a particularly important time for a checkup on its progress, both physically and mentally, for the first year is probably the most important in life.

When he is 12 months old, an average child weighs about three times his birth rate, i. e., 21 pounds. In the first year of life the head, the chest and the abdomen ought to keep pretty well together in measurement until at the end of the 12 months all three are close to 18 inches. If this proportion of growth isn't maintained fairly closely, then have reason to suspect that there is something wrong. This something is usually a fault in diet. At one year an average child measures 25 to 35 inches in height, depending on sex, race, etc., for children vary considerably according to the family type and the nationality. No two are exactly alike in growth.

No two are exactly alike in growth. If this was better known and understood, much wear and tear on the nerves of those bringing up children would be avoided. Parents have a way of worrying themselves sick if their little Billy or Nancy doesn't walk or talk or teeth as early as a neighbor child. They frequently fall into the error of demanding more of a child than he is developmentally ready to do. Around one, when the child begins to be able to act independently, is when he first comes in conflict with his parents, when he first encounters the confusing (to him) "do's" and "don'ts". This is the age at which his training in self-reliance should be under way. His parents should be teaching him how to do things for himself.

At the end of this first year the average child should be setting up to eat and having solid foods. He may have (most children do) six teeth. He is able to pull off his stockings and other clothes, but he cannot dress himself. He can perhaps stand alone, and if he is the small, wiry type, he can walk alone. He can use his hands well, and can do things with a ball and boxes and blocks. He may be able to utter one or two words and to associate them with the objects to which they belong, such as mama and dada. He can if the mother has been training him properly, control his bowels and he may have begun to control his bladder. He should no longer be treated as a baby.

Tomorrow: More about how to check up on the one-year-old child and determine if its progress is normal.

Everett Graham Is Made Sergeant

Everett Graham, air mechanic first class of the United States army, is spending a furlough with his parents, Mr. and Mrs. D. C. Graham, 710 Erie avenue.

Graham received an appointment to the rank of sergeant in April. He will return to his post at Mitchell Field, N. Y., on Saturday of this week.

The News by Mail for 1 Year, $5.00.

Cleans { RUGS · CARPETS BLANKETS DRAPERIES UPHOLSTERY

AT GROCERY, DRUG, DEPT. AND HARDWARE STORES

REG. U. S. PAT. OFF. H AND H CLEANER

Universally used since 1889

Today's Lesson in Flag Etiquette

● The flag must not be used as a table cloth. Nothing but the Bible should rest upon the flag.

● The flag should never be used to decorate platforms or stands, or draped in any fashion for decorating purposes.

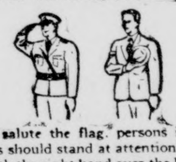

● To salute the flag, persons in civilian clothes should stand at attention, place the hat with the right hand over the left breast. Persons attired in military uniform should execute the right hand salute.

● No other flag should be hoisted above the American flag except a church pennant, which can be flown from the masthead above the Stars and Stripes when religious services are in progress in a military chapel or aboard a U. S. Navy ship.

● In displaying the flags of two or more nations, all flags should be flown from separate staffs of the same height and the flags should be of approximately equal size.

This is the second of a series of five illustrated daily lessons in "Flag Etiquette" offered to the readers of The News in cooperation with the National Department of Americanism, Veterans of Foreign Wars of the United States.

These illustrated instructions are based on National Flag Code regulations, as approved by representatives of a large number of patriotic and civic bodies and endorsed by the United States Army and the United States Navy. These rules constitute the unwritten law of the flag and this feature is presented with the hope it will prove helpful in creating in the hearts and minds of American citizens a greater reverence for the Stars and Stripes and the principles for which it stands.

Princeton News

MOTHERS AND DAUGHTERS BANQUET

Members of the young married ladies class of the Princeton church and their mothers met at the home of Rev. and Mrs. C. S. Newsom, Thursday evening for their annual banquet, with places marked for 31.

A very fine program was presented by Mrs. Sophia Caravasios. Group singing was also enjoyed.

Mrs. Martha Weigle gave the toast to the mothers, and Mrs. Bertha White gave the toast to the daughters. Another talk was given by Mrs. C. S. Newsom. The rest of the evening was spent in a social time.

PRINCETON NOTES

Phillip Sechler and daughter, of Butler, visited his brother, Edward Sechler, Sunday.

Ronald Cole has returned home from the Jameson hospital where he was operatde for appendicitis.

Mr. and Mrs. Donald Davis, of Meadville, visited Mr. and Mrs. John Davis and daughter, Sunday.

Mr. and Mrs. Lee Stewart, and son, Jackie, of the Butler road, visited Mr. and Mrs. Ira White and family, Sunday.

The ladies of the church will hold their monthly missionary meeting at the home of Mrs. Sophia Caravasios, Thursday.

The members of the Lutheran Cemetery Association will meet in the Princeton Presbyterian church Tuesday evening.

The young ladies will have their monthly missionary meeting at the home of Mrs. Mildred Munnell, Thursday, May 22.

Mr. and Mrs. Everette Fishburn and son, of West Pittsburg, were Sunday dinner guests of Mr. and Mrs. Willard Shaffer.

Mr. and Mrs. O. W. Stickle and son, Bobby, spent the week-end with Mr. and Mrs. Edward Eckert and daughters of Mars.

Mr. and Mrs. Frank Reed and daughters, of New Castle, spent Sunday with Mrs. Josephine Dambaugh and son, Earnest.

Mrs. Celesta Stickle is spending some time with her daughter and son-in-law, Mr. and Mrs. Robert Lutton and family of Erie.

Mr. and Mrs. Charles McKeough and daughter, June, of Ellwood City, spent Friday evennig with Mr. and Mrs. R. F. Henry and sons.

Mr. and Mrs. C. E. Weigle, of Prospect; Arthur Weigle, of Pittsburgh; and Louis Nickle Jr., of Butler, were Sunday evening dinner guests of Mr. and Mrs. Paul Weigle and family.

Entire Stock Ladies' Coats and Suits Reduced 1/3

Pay 50c Weekly

THE Outlet

7 East Washington St.

SPECIAL

39 Plate Battery. Guaranteed 8 months. Only

$2.59 exc

PENN AUTO STORES

On The Diamond

SALT RISING BREAD large loaf 12c

MARY ANN SHELLS 5 for 10c

NEW POTATOES 6 lbs 25c

AXE'S

32-34 N. Mill Street

Pineapple or Cherry Delight 25c Each

—

GUSTAV'S

Pure Food Bakery

Opposite New Castle Store

STREAMLINE

25 SOUTH MERCER ST.

Kraft's Velveeta CHEESE 2 lb. box 47c

Strawberries 2 qt. boxes 23c

JUNEDALE CASH MARKET

Junedale Brand Sugar Cured Smoked

CALLAS

lb. 17½c

WE SPECIALIZE IN

FITTING FEET TO KEEP FEET FIT

With the type of footwear you need, at prices you can afford to pay!

SILVERMAN'S

ECONOMY SHOE SHOP

110 East Washington St.

Expecting a Baby?

Mother's Friend helps bring ease and comfort to expectant mothers.

MOTHER'S FRIEND, an exquisitely prepared emollient, is useful in all conditions where a bland, mild anodyne massage medium in skin lubrication is desired. One condition in which women for more than 70 years have used it is an application for massaging the body during pregnancy . . . It helps keep the skin soft and pliable . . . thus avoiding unnecessary discomfort due to dryness and tightness. It refreshes and tones the skin. An ideal massage application for the numb, tingling or burning sensations of the skin . . . for the tired back muscles or cramp-like pains in the legs. Quickly absorbed. Delightful to use.

Mother's Friend

Highly praised by users, many doctors and nurses. Just ask any druggist for Mother's Friend—the skin lubricant. Try it tonight.

Everybody's Rushing for HANEY'S THRIFTY HOME 'TREASURES' at $25

JUST $1 DOWN PAYMENT on Any $25 Group Tomorrow

Wednesday and Thursday

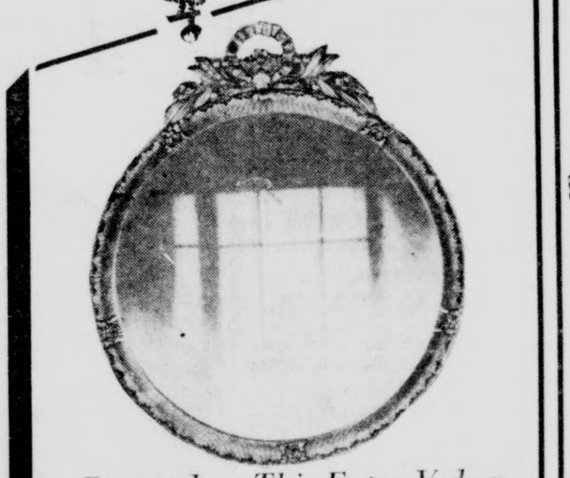

Remember—This Extra Value

Large 24-Inch Framed Mirror 25c

With Any Purchase $25 Or More

A perfect GORGEOUS Treasure-Value. The SPECIAL Feature at Haney's great home thrift sale tomorrow and Thursday. BEAUTIFUL gold framed mirror with attractive carvings in an assortment of styles. Don't miss this EXTRA Value!

Not Sold Separately. Only at Haney's

Comfortable 4-Piece Tilt-Chair Group

LOVELY MIRROR ONLY 25c EXTRA, TOO!

A gorgeously comfortable big Club Chair that RECLINES to easy-rest angle—and a large matching Ottoman with smart Lamp Table and colorful Table Lamp—INCLUDED.

$1.00 DOWN DELIVERS! $25

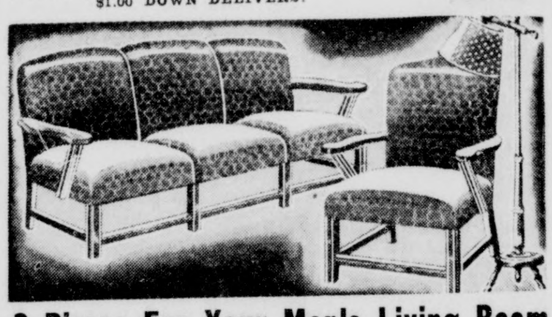

3 Pieces For Your Maple Living Room

LOVELY MIRROR ONLY 25c EXTRA, TOO!

Big comfortable Settee with gay Plaid upholstery and rich Maple finish frame—alone worth tomorrow's low one-day sale price! Matching Lounge Chair and quaint 3-legged Bridge Lamp shown.

$25

Cedar Chest, Chair, Table And Lamp

LOVELY MIRROR ONLY 25c EXTRA, TOO!

VALUE! Yes, a spacious, mothproof Walnut Cedar Chest, nail-studded, upholstered Occasional Chair, 3-leg end table and glass-based lamp with white shade all included.

$25

$1.00 Down Delivers To Your Home

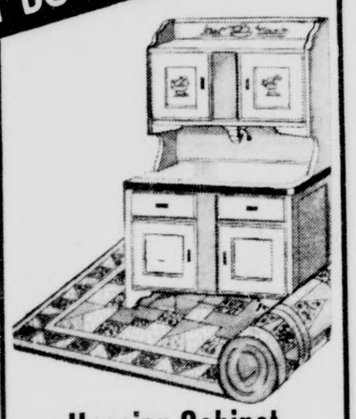

Hoosier Cabinet With 9x12 Rug

$1.00 Down $25

Lovely Mirror 25c Extra!

Save miles of steps with a Hoosier WORKING CENTER for your kitchen—places for everything right at hand! Colorful, easy-clean, heavy quality bordered Feltbase Rug included too!

Complete 5-Piece Baby Outfit

$1.00 Down $25

Lovely Mirror 25c Extra!

Mothers attention! Here you have a complete outfit for baby all of matching pieces—all of fine quality at a thrilling low price. On terms you can afford. Note all the pieces you get. A sensational "buy".

1—Complete Baby Bathinette

2—Sturdy Well Built Chair

3—Enameled Nursery Chair

4—Safe, Sturdy Play Pen

5—Drop Side Crib With Pad

Simmons 3-Piece Bed Outfit

LOVELY MIRROR ONLY 25c EXTRA, TOO!

Full or Twin size smart solid-panel style finished in Butt Walnut effect. Comfortable Innerspring Mattress—resilient Coil Spring complete the Home-Treasure value tomorrow!

$1.00 DOWN DELIVERS! $25

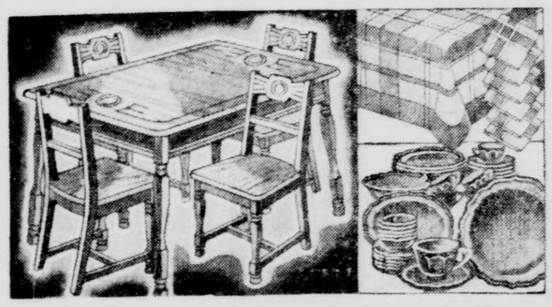

44-Piece Breakfast Ensemble Only

LOVELY MIRROR ONLY 25c EXTRA, TOO!

SOLID OAK decorated Table with 4 matching restful Chairs, plus gay Plaid 52x52 inch Table Cloth and 4 matching Napkins and 32-piece "Petit Point" Dinner service for 6. Everything complete.

$25

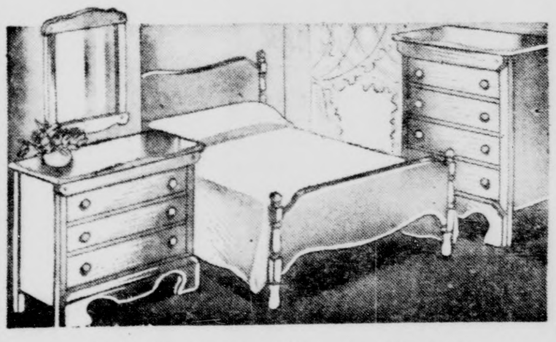

Any 2 Maple Pieces Shown

LOVELY MIRROR ONLY 25c EXTRA TOO!

Full size Pegged Maple Bed in charming Colonial adaptation—roomy 4-drawer Chest—quaint Dresser with separate Mirror (so you can use it as Chest, hang mirror elsewhere) Choose any two pieces. SAVE!

$1.00 DOWN DELIVERS! $25

5-PIECE GLIDER OUTFIT

$25.00

A marvelous group with everything to make your porch cheery and comfortable this summer. The big 6 ft. Glider comes in a choice of smart covers that withstand moisture. 2 Cool Metal Chairs, a metal Smoker and folding table complete the group.

Above Prices Good Wednesday and Thursday Only

HANEY'S

OPPOSITE POST OFFICE. ON THE PUBLIC SQUARE.

Far Reaching Decision Made By Judge Braham On Municipal Authority

In a far reaching decision, which if upheld, will affect more than sixty Pennsylvania municipalities, Judge W. Walter Braham today held that the city councilmen of Beaver Falls cannot hold positions as members of the Beaver Falls Municipal Authority, positions to which they appointed themselves.

The case is that of Robert E. McCreary, district attorney of Beaver county who asked for quo warranto proceedings against Glen W. Major, L. W. Kelly, Sam Arent, and Ed. A. Sahli, councilmen of Beaver Falls, asking them to show their authority to sit as members of the Municipal Authority while they are members of council.

Bought Water Company

Acting under the act of General Assembly, the Beaver Falls council sometime ago organized a Municipal Authority and elected themselves and one dayman as the board of the authority.

Acting as members of the Board of Authority they then purchased the City Water company. Their right to elect themselves as members of the board and to conduct business as board members while they were also city councilmen was questioned by District Attorney Robert E. McCreary and the suit resulted. Judge Braham was invited by Judge Reader of Beaver county to sit on the case and did so.

The opinion ousting the councilmen as members of the Municipal board is a lengthy one in which a host of authorities are cited to buttress the opinion.

In part the opinion says,

"The case comes before the court upon demurrer (by Beaver Falls City Solicitor John D. Ray) to a suggestion or petition for writ of quo warranto against the city council of Beaver Fals, to show by what right they hold office as members of the Beaver Falls Municipal Authority."

The opinion goes on to recite the fact that in June 1940 an ordinance was adopted by the Beaver Falls council authorizing the Municipal Authority and the council elected themselves members. Subsequently they purchased the Water company.

Cites Authority

Citing Corpus Juris P.90. Par.43 (10) the opinion goes on, it is contrary to the policy of the law to use his official appointing power to place himself in office. All officers who have appointing power are disqualified for appointment to the offices to which they may appoint."

The possibilities of fraud and improper conduct are pointed out by Judge Braham in such a case. Contracts would have to be made by the authority and he asks, are the same people to represent the municipality as the authority?

Commenting upon the argument that the council first provided for salaries for themselves as board members and then rescinded that action, Judge Braham pionts out that in some cases the councilmen appointed themselves board members for a period of time extending beyond their terms of office as councilmen.

Continuing, Judge Braham says, "The Legislature is in session. It is to the Legislature that any appeal for such procedure as has been here adopted may be directed, not to the courts."

The opinion is a "decree nisi" which means that unless it is appealed inside of ten days it will become final in its effect. The decree nisi says,

"The court finds the defendants guilty of unlawfully holding the places, and exercising the powers and functions of members of the Beaver Falls Municipal Authority. The court gives judgment that said councilmen be ousted from the exercise of said powers and performance of said functions and that R. E. McCreary recover his costs from the defendants."

If the decision sticks it will mean a revamping of most of the Municipal Authorities in over sixty municipalities of the commonwealth. In the meantime an act of the Legislature would have to be passed validating what has already been done.

Card Of Thanks

We wish to thank our friends, neighbors and relatives for kindness and sympathy extended us during our recent bereavement. Also for floral tributes and cars donated.

MILTON F. HOGUE AND FAMILY. 1t*

AROUND CITY HALL

During the session held in the city building Monday council received from Finance Director James L. Fink certification of a contract between the city and Mooney Bros., for a quantity of ready mixed concrete which will be used in the construction of sidewalks under provisions of the city-WPA project. It was reported that another local firm will receive a similar contract because the same price, $8.50 per cubic yard, was asked by both contractors. Relative to the sidewalk project here, it was reported to council by City Engineer Glenn R. Throop that the WPA has not yet assigned men for the work. Many persons have placed applications for the work and council has adopted the position that failure to give the city employes is preventing the improvement.

Mrs. Anna Yoho was recommended in council as a temporary employe of the tax division of the city solicitor's office at a rate of 40 cents per hour. The recommendation was presented by Finance Director James L. Fink and was accepted.

Councilman James L. Fink submitted to council a letter requesting that council add its approval to a contract between the city and Paul Weller whereby Weller will furnish the city with chlorine which will be necessary this year at the disposal plant. The request was granted.

Safety Director David O. Davies presented a recommendation that a fire water hydrant be installed at Cascade Park and East Washington street and the recommendation was adopted. The hydrant will be installed when the water company extends its line to East New Castle. The nearest hydrant to the park, at present, is at East Washington and Vogan streets.

Progressive club of the Seventh ward today thanked Streets Director William H. Dunlap and Streets Commissioner William Fleming for having put a South Liberty street field in condition for athletics. The club stated that the service was much appreciated.

LEESBURG

Mr. and Mrs. Joe Thompson, of New Castle, spent Saturday with Mrs. Anne Bowers and family.

Mr. and Mrs. Calvin Urey and son, Donald, of Mercer, were Sunday guests at the Paul Macom home.

W. H. Broadbent and son, Brooks, have returned from Melbourne, Fla., where they spent the winter months.

Mr. and Mrs. Tom Williams were guests of the latter's brother, Rev. Gerald Palmer and family of New Bethlehem.

Mr. and Mrs. John Galloway and Mrs. Mina Galloway, of Grove City, attended church services here Sunday morning.

Norman Ward and Glenn Offutt, of Warren, O., were week-end guests of the latter's parents, Mr. and Mrs. Floyd Offutt.

The Christian Endeavor society presented a Mother's Day program at the church Sunday evening which was largely attended.

Mr. and Mrs. Carmen Hawthorn and daughter, Jo Ann, spent Friday evening with Mr. and Mrs. Robert Williams of Grove City.

Mrs. Nathan McClung and daughter, of New Florence, Pa., spent the week-end with the former's daughter, Mrs. Harry Sankey and family.

Mrs. George Douglass will be hostess to members of the Dorcas society in the social rooms of the church, Wednesday at an all day meeting.

Mr. and Mrs. John Wardle and daughter, Beryl Kay, of Pitcairn, spent the week-end with the latter's parents, Mr. and Mrs. W. G. McCracken.

Members of the C. E. society held a party at the church Friday evening. Various games and contests were enjoyed. Later a lunch was served by a committee in charge.

Middle-age is the period when people begin to feel homesick for the things they think they used to have.

FISHERS

SLACK SUIT HEADQUARTERS

• For Golf • For Gardners • For All Outdoors

Special Buy and Sale
1000 Men's Fine Quality

INSIST ON THE ORIGINAL BUCKSKEIN TRADE MARK REG. U.S. PAT. OFF.

SLACK SUITS

All "Buckskein" $6, $7 and $8 Slack SUITS 4.98

All "Buckskein" $4 and $5 Slack SUITS 2.98

One Special Lot of Men's $2.50 and $3 Slack SUITS 1.98

The "Buckskein" Company is one of America's best makers of men's sport clothes. In this sale you choose from over 1,000 real high grade slack suits at a saving of 25% to 40%.

LADIES' HOSIERY

A Fine Quality Built for the Millionaire's Wife at Fisher's Low Prices

New 3-thread $1.15-$1.35 Crepe de Chene Hose .. 79c

Fisher's Triple Heel and Triple Toe Hose 69c

Fine Quality 69c Chiffon Hose (irregulars) .. 49c

Fishers hosiery are imperceptible irregulars of one of the country's best and highest price hosiery makers. They look wonderful and wear unbelievably long.

For the Man Who Wants the Finest

"BIG YANK"

DeLUXE QUALITY

2-PIECE UNIFORMS

A SHIRT and PANTS TO MATCH 2.69

You think you are wearing your Sunday clothes when you slip into a "Big Yank" work uniform. Sanforized—tailored like dress clothes and fast color. Buy two suits or more.

"HARVESTER"

2-Piece Work Unifoms

Shirt and Pants to Match 1.89

This is a very low price on a good looking, sanforized two-piece work uniforms. Light of dark color—all sizes.

RED—ITCHY—SCALY

ECZEMA

Effective Home Treatment Promptly Relieves Torture!

First applications of wonderful soothing medicated Zemo—a doctor's formula—promptly relieve the intense itching soreness and start *at once* to help heal the red, scaly skin. Amazingly successful for over 30 years! First trial of marvelous clean, stainless *liquid* Zemo convinces! All drug stores.

ZEMO

The Year's Best Washer Buy

A TOP VALUE

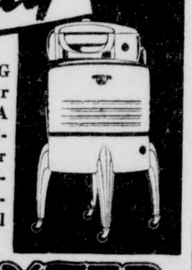

Here is BIG Washer Value. A truly modern washer with "Lifetime" quality at small cost.

DEXTER

Take advantage of the lowest prices on Dexters in years. If you need a new washer—right now is your opportunity to BUY NOW AND SAVE!

Dexter washers $44.95 and up.

Peoples Furniture Co.
343 East Washington St.

In all the world-

there's no other *gasoline* like Nu-Blue Sunoco

High-Powered, All Petroleum Special Process

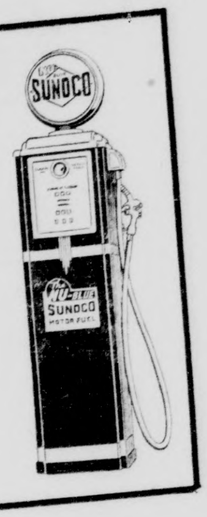

AND ...

there's no other *oil* like Sunoco Motor Oil

It cleans... Gives a cleansing action inside the motor, prevents hard carbon, harmful sludge.

as it cools... Keeps the motor bathed in a flood of cooling lubrication—means long life.

as it lubricates Sunoco Oil provides instant, safe lubrication required by modern motors.

The perfect pair for POWER!

Nu-Blue Sunoco *provides it!*
Sunoco Oil *preserves it!*

GAS SUNOCO OIL

you pay no premium for either

On Court House Hill

REALTY TRANSFERS

Jessie May Wehman to Harry J. Baer, Wayne township, $1.

Robert E. Cummings to Louis P. Corio, 1st ward, $1.

Louise P. Corio to Robert Cummings, 1st ward, $1.

Registrations to vote are still woefully light. In spite of the fact that many people have changed their residences, scores of young people have come of age and other scores must register again because they allowed their right to vote to lapse, there is still a large case of inertia shown in registrations.

From May 5 to May 10 only eight new voters registered, six of them Republican and two of them Democrat. Six voters changed their registration from Democrat to Republican.

In the office of Register and Recorder Orville Potter the following wills have been probated.

Annie Hannon, late of Union township, leaves her estate to various relatives. To a niece, Mary Frances Garrity of Eureka, Utah, certain personal effects. To Minnie Gainau of Youngstown, $100. To a friend, Grace Campbell of New Castle $100, and the balance of the estate to a nephew, Francis Davis, of New Castle.

The will of Mary Isaphene Dixon, late of Mount Jackson, leaves her estate to three children, Edna Kyle, Fred Dixon and George Dixon.

The will of Mary A. Jenkins late of New Castle leaves her estate to her husband, William C. Jenkins.

The will of Marcellino Conti, late of New Castle, leaves all the estate to his wife, Palma Conti.

The will of Priscilla Whiting, late of Mahoning township, leaves the homestead to a daughter, Jennie Whiting, some household effects to daughters, Jennie Whiting and Minnie Rodgers, to the daughter, Minnie Rodgers, one cow, the rest of the personal effects and $500, to a granddaughter, Vera Cox, $200, and to a grandson, Leslie Whiting, $400.

The will of Alfonso Di Cerbo leaves the entire estate to his wife.

The county commissioners left before noon today for Harrisburg, Pa., where they will attend the spring convention of the county commissioners of the state on Wednesday.

There's a sparrow among the court house flock that has either been short changed or else somebody bit its tail off. The bird struts around the court house lawn, apparently a bit conceited because he is not as other birds are.

Card Of Thanks

We wish to thank our friends, neighbors and relatives for kindness and sympathy extended us during our recent bereavement. Also, for floral tributes and cars donated.

MRS. EDWARD SHIELDS AND FAMILY. 1t*

Three Are Hurt In Auto Crash

MERCER, May 13.—Mr. and Mrs. Haven D. Mowrey and daughter, Norma, 5, of Reynoldsville, are in the Mercer Cottage hospital with injuries received in a head-on collision with a car driven by Harold Babcock, Grove City. The accident occurred on the Mercer-Sharon road four miles from Mercer at 11 p. m. yesterday.

Mowrey suffered lacerations of the right hand and bruises of the right leg and back. His wife received a fracture of the left leg, lacerations of the forehead and bruises on the right leg. Their daughter was treated for back injuries and bruises.

Babcock refused hospital treatment as did other occupants of his car. According to Pennsylvania motor police, Babcock attempted to pass another car and struck the Mowrey machine head-on.

MAY BUILD GARAGE

Domenick Rauzzo today was given permission by the city bureau of building to construct a frame garage at an estimated cost of $50.00.

It's an unfair contest for survival, for birds still have their natural enemies while cats are protected in domesticity.

GENUINE RADIO-ADVERTISED

ARMSTRONG'S QUAKER RUGS

Finest, Heaviest Quality That You Can Buy—Now On Special Display at Only $2.95 6'x9' Size

Rich colorings and smart designs that will blend pleasingly with draperies and furnishings... Dirt and spilled things wipe right off their smooth, lustrous surface.

Also Extra-Large Sizes up to 12x12 ft. and 12x15 ft.

FISHER'S BIG STORE

Southside. Free Parking. Long Ave.

News Daily Cross Word Puzzle

ACROSS
1. Paper measure (pl.)
6. Deception
8. Bangs
10. Antelope
13. A color
14. Part of fishing line
15. Grampus
16. Game at cards
17. Grow old
18. Donkey
21. Masculine name
22. Establish
23. Cloth
25. Abbey head
26. Pendent ornaments
29. Descendant
32. Guido's highest note
33. Affirmative reply
34. In behalf of
35. Everything
36. Young boy
37. Plays boisterously
40. To grind
42. Bend down
43. Tricks
44. Foster
46. Mischievous act

DOWN
1. Sloping roadway
2. Otherwise
3. Mulberry
4. Bulk
5. Scrutinize
6. Spigot
7. Produces
8. Porticos
9. Immense
11. Gaze slyly
12. Solitary
18. Monastery
19. A fur
20. Facing direction glacier struck
24. Pronoun
25. Like
26. Rips
27. Apportion
28. Kind of fish
29. Bespatter
30. Harangue
31. Swellings
38. Part of ship
39. Climbing iron
40. Broad smile
41. Crusty bread
45. Sun god

Saturday's Answer

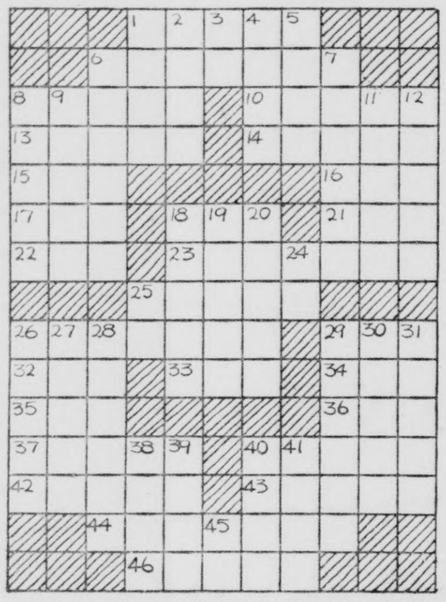

Distributed by King Features Syndicate, Inc. 2-24

ON THE AIR TONIGHT

(EASTERN STANDARD TIME)

WKST—1280; KDKA—1020; WCAE—1250; WJAS—1320

6:00 P. M.
KDKA—Easy Aces.
WCAE—Fred Waring Music.
WJAS—Amos 'n' Andy.

6:15 P. M.
KDKA—Mr. Keen.
WCAE—News of the World.
WJAS—Lanny Ross.

6:30 P. M.
KDKA—Tap Time.
WCAE—Confidentially Yours.
WJAS—Helen Menken.

6:45 P. M.
WCAE—Inside of Sports.

7:00 P. M.
KDKA—Lillian Cornell.
WCAE—Johnny Presents.
WJAS—Court of Missing Heirs.

7:30 P. M.
KDKA—Uncle Jim's Question Bee.
WCAE—Heidt's Treasure Chest.
WJAS—First Nighter.

8:00 P. M.
KDKA—Grand Central Station.
WCAE—Battle of Sexes.

8:30 P. M.
KDKA—News Here and Abroad.
WCAE—Fibber McGee and Molly.
WJAS—Invitation to Learning.

8:45 P. M.
KDKA—Ted Steele Orchestra; Nickel Man.

9:00 P. M.
KDKA—New American Music.
WCAE—Bob Hope.
WJAS—Glenn Miller Orchestra.

9:15 P. M.
WJAS—Mrs. Roosevelt.

9:30 P. M.
WCAE—College Humor.
WJAS—Four Clubmen.

9:45 P. M.
KDKA—Robert Gordon Menzies.
WJAS—News of the World.

10:00 P. M.
KDKA—News.
WCAE—Norman Twigger, News.
WJAS—Ken Hildebrand, News.

10:15 P. M.
WCAE—Rep. George Bender.
WJAS—Clarence Head.

10:30 P. M.
KDKA—Tropical Moods.
WCAE—Lou Breeze Orchestra.
WJAS—Sammy Kaye Orchestra.

10:45 P. M.
KDKA—Blue Barron Orchestra.

11:00 P. M.
KDKA—War News.
WCAE—News; Ozzie Nelson Orchestra.
WJAS—News; Gus Arnheim Orchestra.

11:15 P. M.
KDKA—Gene Krupa Orchestra.

11:30 P. M.
KDKA—Les Brown Orchestra.
WCAE—Little Jack Little Orchestra.

Words Of Wisdom

Success at first doth many times undo men at last.—Venning.

W. K. S. T.

Wednesday, May 14, 1941

7:00—Family Altar.
7:15—Musical Clock.
7:30—Bible Breakfast.
7:45—Musical Clock.
8:00—Morning Edition.
8:15—Musical Clock.
9:00—N. C. Library Hour.
9:15—Church in the Wildwood.
9:30—Doc Sellers.
9:45—To the Ladies.
10:00—On the Mall.
10:30—Dr. Frederick Karr.
10:45—Organ Reveries.
11:05—Sweet and Swing.
11:30—American Red Cross Talk.
11:40—From A to Z in Novelty.
11:55—Ted Steel.
12:00—News at Noon.
12:10—The Town Crier.
12:15—The Streamliners.
1:05—Barrel-O-Dough.
1:10—Kiwanis Club Luncheon.
1:30—Boy's Town Drama.
2:00—Concert Hall of the Air.
2:45—N. Y. A. Program.
3:00—Sturm's Hawaiians.
3:15—Number Please!
3:30—Geneva College Hour.
4:05—Birthday Club.
4:30—Savoy Opera Album.
5:05—Program Resume.
5:15—Master Singers.
5:30—Evening Edition.
5:40—Bits from the Batteries.
5:45—Announced.
6:00—Aliquippa Program.
6:30—Sports Resume.
6:45—On With the Dance.
7:00—From Hollywood to You.
7:30—Sign Off.

Ohio Traffic Toll Mounting Higher

(International News Service)

COLUMBUS, O., May 13.—If the present rate continues, the 1941 traffic toll in Ohio will be one of the highest ever.

During the first four months of the year, 300 persons have died in Ohio's nine metropolitan counties, 55 more than by May 1 last year.

Montgomery and Tuscarawas counties led the increase, Montgomery reporting 33 deaths since Jan. 1 as compared with only six in the same period in 1940 and Tuscarawas, 26 compared with 6.

Other death rates compared with last year's included: Stark, 21 and 15; Lucas 37 and 31; Mahoning, 32 and 20, and Cuyahoga, 69 and 59.

Franklin and Summit counties were holding the tragedies even with the 1940 figure, Franklin with 25 and Summit with 27.

1941 FRIGIDAIRE

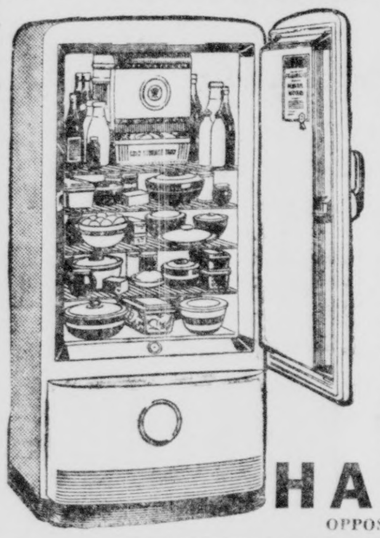

AT THE LOWEST PRICE EVER!

Giant "Six"

That's Large Enough for Everything

$124.75

EASY TERMS

Here's a family size refrigerator big enough for large roasts and fowl, tall bottles and bulky vegetables — plenty of space for everything. Brilliantly new, inside and out. Come see the outstanding features, and see what superb value this 1941 Frigidaire represents.

HANEY'S

OPPOSITE POST OFFICE

"BLONDIE" — LET US BE GAY! — By CHIC YOUNG

JOE PALOOKA — RESCUED — By HAM FISHER

MUGGS AND SKEETER — By WALLY BISHOP

INSPECTOR WADE — By EDGAR WALLACE

BRINGING UP FATHER — By GEORGE McMANUS

BRICK BRADFORD—On the Throne of Titania — By WILLIAM RITT and CLARENCE GRAY

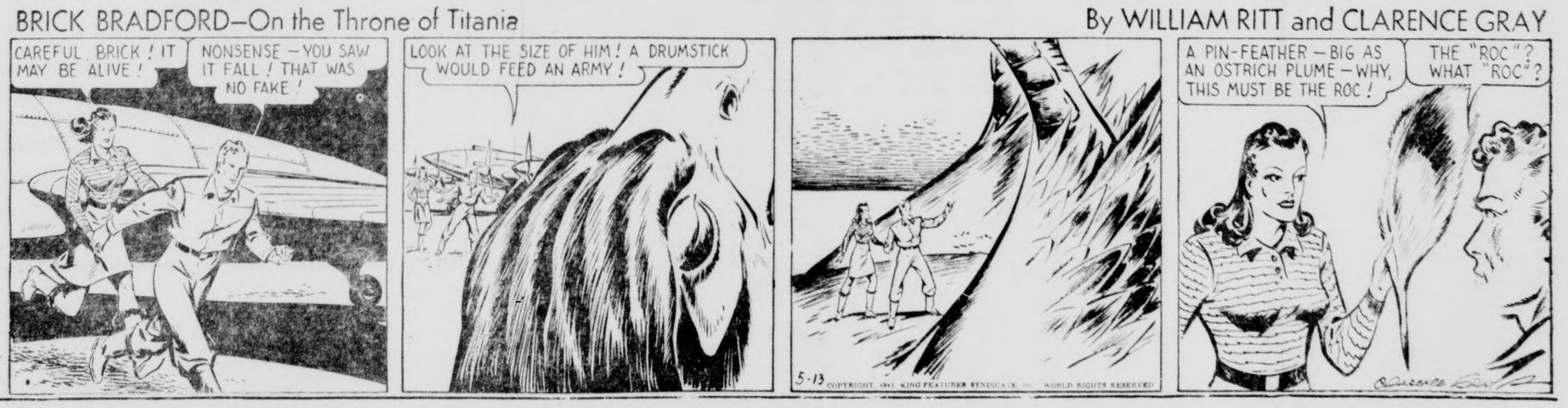

MISS MARJORIE BRUST WILL SPEAK TONIGHT

Miss Marjorie Brust, superintendent of Bethany Orphange in Kentucky, will speak and show pictures of the work at the orphange this evening at the North Side Community church, on the Wilmington road, at Euclid avenue.

Mr. and Mrs. John Morris, local people, who were formerly associated with Miss Prust, will present special music at the service this evening at 7:30 o'clock.

CALLOUSES

To relieve painful callouses, burning or tenderness on bottom of feet and remove callouses—get these thin, soothing, cushioning pads

Dr. Scholl's Zino-pads

LITTLE ORPHAN ANNIE—BELT IN THE BACK

Pennsylvania Oil Would Be Factor In European Nations

Would Exert Controlling Influence On Destiny Of Continent Scientist States

(International News Service)

STATE COLLEGE, Pa., May 13.—If the mineral resources of Pennsylvania were located in Europe they would exert a controlling influence on the destiny of that continent, Dean Edward Steidle of the school of mineral industries of the Pennsylvania State College declared.

"As an example," he said, "we may consider the oil production of Iraq which has been so much publicized by military developments in the Near East. During the past five years the oil output in Iraq has amounted to about 31 million barrels per year, while during the same time Pennsylvania's has averaged 17 to 18 million barrels, or considerably over one-half that of Iraq."

While the Pennsylvania output is only a small part of America's total production of more than a billion and a quarter barrels per year, it is an important part, said Dean Steidle, because of its high quality as a source of lubricants. Development of new methods of recovery in the research laboratory will help to safeguard future output, he said.

Make War On Jap Beetle; Sheep Tick

Agriculture Authorities Mobilize Forces Against Pests In Pennsylvania

(International News Service)

HARRISBURG, May 13.—Department of agriculture authorities have mobilized available resources to combat the perennial invasion of Japanese beetles.

Secretary John H. Light announced that additional areas in the north-western part of the state as well as several localities in the heavily infested southeastern counties have been included in quarantine area.

All of Erie county, with the exception of the City of Erie, Millcreek, Wayne and Concord townships, remain outside the beetle area; only Sparta, Rome and Oil Creek townships are excluded from quarantine in Crawford county, and the northern half of Mercer county is quarantine exempt, Light asserted.

To the generally infested southeastern area has been added sections of Cumberland, York, Berks, Lehigh and Northampton counties. In all of these areas as in previously quarantined sections, all fruits and vegetables will require certification between June 15 and October 15 before it will be permitted to move.

Agriculture officials are also warring on another disease, Keds or Sheep Tick, now making the rounds in the commonwealth's flocks.

Information on eradication is available to all farmers who notice the presence of the parisitic insect in their flocks. A two or three per cent. solution of cresol is recommended by the department as a destroyer of the tick.

EDENBURG

WOMAN'S SERVICE MEETING

The Woman's Society of Christian Service of the Methodist church will have their regular monthly meeting in the church Wednesday evening at 7:45 o'clock.

SHOWER FOR BRIDE-ELECT

A group of relatives, friends and neighbors gathered in the Community hall Saturday evening and tendered a shower for Miss Dorothy Bonnett, a bride-elect of early June. The evening was spent with playing of numerous games, music and singing. Delicious refreshments were served by Mrs. Ray McKay, Mrs. Harry Filby, Mrs. Walter List, Mrs. Billie Biddle and Mrs. George Nicholls. Ferd Book ably made the presentation speech to Miss Bonnett, fiancee of George Nicholls, from the group, a coffee table and end table to match.

EDENBURG NOTES

Mr. and Mrs. Harry Filby and daughter Anna Mae were Sunday visitors at Washington, Pa.

Mrs. Mary Biddle and son are spending the week at the home of Mr. and Mrs. George Atherton of Burgettstown, Pa.

Mrs. Belle Davis was a Saturday caller at the home of her parents, Mr. and Mrs. James White in Princeton.

Mr. and Mrs. Edward Murdock of Enon Valley were Sunday visitors here.

Mrs. Emma Shoaf of Cochranton was a recent caller at the home of Ralph Cooper on Erie street.

Mr. and Mrs. John Robinson and daughter Joanne of New Castle were Saturday evening callers at the home of Mr. and Mrs. Roy Gibson on the Edenburg-Hillsville road.

Mr. and Mrs. Clyde Ruffner and Mr. and Mrs. Dan Ruffner and daughter Donna Jean of Youngstown, O., were visitors at the home of Mr. and Mrs. Herman Schock.

Jackie Flickinger of Lowellville R. D. spent a few days with his grandparents, Mr. and Mrs. Herbert Willey of the North Side.

Herman Schock visited Robert Reed in the city hospital at Youngstown.

Paul Willey of McKeesport was a caller at the home of his parents, Mr. and Mrs. Herbert Willey on the North Side.

Mr. and Mrs. Lawrence Flickinger of the Lowellvill road announce the arrival of a son in their home Tuesday, May 6, 1941. Mrs. Flickinger will be remembered as Waneta Willey. The new arrival will be named Kenneth Lawrence.

No wonder the dollar-a-year men are knocked. Your $8000 job looks shaky if somebody else does the same work for a buck.

Relief Rolls At Record Low Stage

(International News Service)

HARRISBURG, May 13.—Pennsylvania's general assistance rolls continued to decline during the week ending May 3 with a record low of 286,285 persons reported on relief.

The weekly decline accounted for the dropping of 2,733 cases, the department of public assistance reported today. The state's relief rolls now contain 91,000 persons less than on February 1, when the winter's peak was reached.

The continued decline was credited to the general improvement in economic conditions.

Expenditures for the week were $669,750—a drop of $23,700 from the previous week.

Russia Engaged In Transporting Of War Supplies

(International News Service)

ISTANBUL, May 13.—Soviet Russia has chartered eight Black Sea freighters to Germany, it was reported today, and the ships were understood to be transporting war supplies from the U. S. S. R. to Italy.

The vessels, totalling 20,000 tons, were said to be picking up cargoes at the Russian port of Odessa and adding to them at the Rumanian and Bulgarian Black Sea ports of Constanza and Varna.

Their route, it was stated, runs through the Bosphorus and Dardanelles to the Aegean, where they pass through Greek territorial waters and the Corinth canal en route to southern Italy.

TO ATTEND GYMANFA GANU ON SUNDAY

Arrangements are being made for the transportation by bus, of a group who will attend the Gymanfa Ganu (Welsh singing festival) on Sunday afternoon and evening, at Steubenville, Ohio, to be held in the Hamline Methodist church, Third street. Further announcements will be made. The committee is Mrs. David M. Owens, Mrs. Isaac Llewellyn David D. Clarke, Arthur J. Rees.

URGENT!
To You Who Suffer Periodic
FEMALE PAIN

WHICH MAKES YOU CRANKY, NERVOUS

Hundreds of thousands of women who suffer distress of functional monthly disturbances—headache, backache, cramps, nervousness, pain of "irregularities," dark circles under eyes, a bloated feeling, so weak, "dragged out"—have obtained wonderful relief from such symptoms by taking Lydia Pinkham's Vegetable Compound.

Pinkham's Compound is made *especially for women*. Taken regularly thruout the month—it not only relieves such distress but aids in building up resistance against these symptoms. Famous for over 60 years. *Worth trying!*

Britain's Fighters Toughen Up

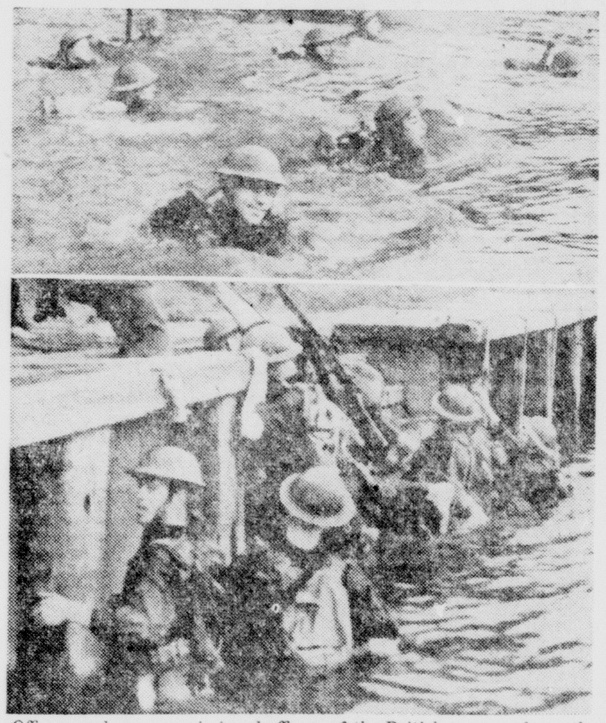

Officers and non-commissioned officers of the British army undergo the most strenuous part of their "hardening course," designed to put them in top physical condition. Above, they go for a swim in full equipment with steel helmets as bathing caps. Below, rifles strapped to their backs, they emerge from their dip. *(Central Press)*

Is Your Husband a Grouch?
HE MAY NEED GLASSES!

Eyestrain frequently is the root of chronic irritability. It may be the reason for your husband's "nerves" . . . . his short temper. The sad part is that he can't help himself, because he doesn't know what's wrong. Induce him to have his eyes tested this week at Dr. Rosenthal's*

GLASSES ON EASY CREDIT

DR. D. L. ROSENTHAL
"YOUR OPTOMETRIST"
Greer Bldg., N. Mercer St., Phone 60, Third Floor

Special **LOANS**
for SPRING SHOPPING

Now . . . get $50 and repay in 3 equal monthly instalments. Total cost only $3.03.

At this time of the year *Personal* makes a special feature of small amount loans for short periods. Even though you borrow as little as $25 you get all the advantages of *Personal*'s regular loan service, including:

STRICT PRIVACY—Loan is made without involving employer or friends. You stand on your own feet, under obligation to no one.

SPEED — *Personal*'s streamlined application form asks only about your identity and ability to repay.

NO STRAIN—You set your own monthly repayments to suit your purse.

COME IN TODAY

If you have a steady job, and can repay a loan of $25 to $250 or more in small monthly instalments, see us today.

2nd Floor
Woods Building
Phone 2100

J. J. Alexander, Manager

Personal FINANCE CO.

Mothers Program At Unione Calabro

Members of the B. V. M. sodality of St. Michael's church enjoyed a banquet and dinner event, Sunday evening, at 7 o'clock, in the parish hall, mothers being honored guests.

In the morning, the group attended holy communion in a body at the 8 o'clock morning mass. Following the invocation by Rev. Fr. William M. Pisarcik, pastor of the church, the delicious meal was served.

Father Pisarcik was the toastmaster of the evening and presented the following program: Song, St. Michael's girls, talk, Irene Stofcik, "Mothers," piano musical number by Mary Ann Palkovich; speech, Martha Kolesar; song, girls of the parish; piano selections, Philomena Kantes; speech, Susan Chabak; prayer, Father Pisarcik.

In charge of the evening's program and entertainment were: Pauline Mizak, Eleanor Matnack and Ann Slosnerik.

June 15 is the date for the next meeting.

When a neurotic suicides, the idea is revenge. He hopes somebody will be knawed by remorse.

A metropolitan columnist is much like a country town editor. He can fill his pantry by clever hinting.

Dr. Locke, Rhythm Step Foot Savers, SHOES FOR WOMEN

Florsheim and Portage SHOES FOR MEN

DAVIS SHOE CO.
"JUST A STEP AHEAD"

HAVE YOU TRIED THE NEW
DeSoto with Fluid Drive?
Start! Stop! Go! Do All Normal Driving—
You Don't Have to Shift or Use the Clutch.
MORGAN MOTOR CO.
SUCCESSORS TO MORGAN-BURROWS MOTOR CO.
25 N. Jefferson Street. DeSoto & Plymouth Distributors

Board Is Named To Probe Dispute

(International News Service)

WASHINGTON, May 13.—President Roosevelt today appointed an emergency board of three members to inquire into the dispute between the Brotherhood of Railway and Steamship Clerks and ore-carrying railroads which threatens to result in a strike disrupting interstate commerce in Minnesota, Wisconsin and Michigan and on the Great Lakes.

The board is composed of Arthur E. Whittemore, Boston attorney and Harvard graduate; G. Stanleigh Arnold, San Francisco attorney and Yale graduate, and Major General William H. Tschappat, retired, Falls Church, Virginia, former chief of army ordnance.

Democracy has hit bottom when publishers avoid patriotism as a "controversial subject."

THE
CITIZENS NATIONAL BANK
of
NEW CASTLE

CNB

Resources over $6,000,000

ESTABLISHED 1891

MEMBER
FEDERAL DEPOSIT INSURANCE CORPORATION

ONLY THE **GAS REFRIGERATOR**
HAS NO MOVING PARTS TO WEAR!

Here's how to get more for your money when you buy an automatic refrigerator for your home! Get the Servel Electrolux GAS REFRIGERATOR—and be assured of permanent silence, continued low operating cost, freedom from wear. The Gas refrigerator gives you these exclusive advantages—plus greater convenience, more beauty, and many other modern features.

Whether you are buying your first "automatic" or replacing your present one, choose Servel Electrolux—the Gas Refrigerator that stays silent and lasts longer—and treat yourself and your family to more years of better service at lower cost.

Stays silent · lasts longer SERVEL ELECTROLUX GAS REFRIGERATOR

● NO MOVING PARTS TO WEAR ● PERMANENT SILENCE ● PERMANENTLY LOW OPERATING COST ● LESS THAN 2 CENTS A DAY TO OPERATE ● MORE YEARS OF CAREFREE SERVICE ● SAVINGS THAT PAY FOR IT ● 5 YEAR PROTECTION PLAN

BUT NOT
THE COOK!

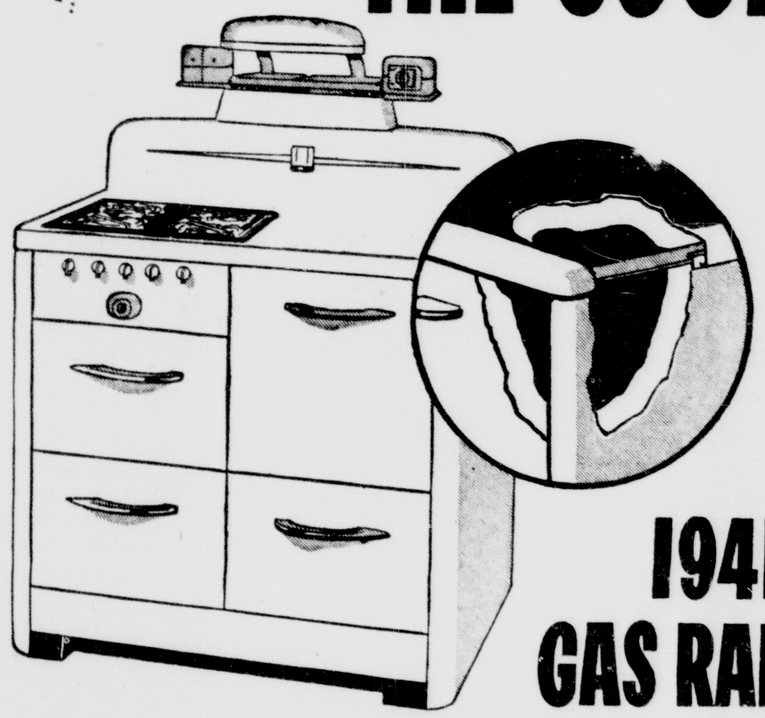

1941 GAS RANGES

HEAVILY INSULATED
FOR COOLER KITCHEN COMFORT

How would you like to have a cool, comfortable kitchen all summer long? Of course you would . . . and the surest guarantee of cooler kitchen comfort is a 1941 gas range. The extra heavy—extra thick insulation around oven and broiler seals the heat inside the range. Your food cooks faster—with less gas—you can do your cooking in comfort in a room no warmer than the rest of your house.

Today see the new 1941 gas ranges for every cooking convenience your heart desires.

THRILL TO THESE NEW FEATURES
● Perfected smokeless broiler ● Giant top burners
● Automatic lighting of top burners, oven and broiler
● Automatic heat control ● Flexible heat ovens
● Vitamin saver simmer burners

See the Silent Gas Refrigerator and the New Gas Ranges now—at your dealer's or your gas company

SEE THEM ON DISPLAY NOW!
Low Down Payment - Long Easy Terms

THE MANUFACTURERS LIGHT & HEAT COMPANY
40 EAST ST. PHONE 6040. NEW CASTLE, PA.

ELECTROLUX CAN ALSO BE PURCHASED FROM:
KIRK-HUTTON CO. 24 E. Washington St. Phone 13.
PAUL D. WELLER 207 N. Liberty St. Phone 2039.
MERRILEES ELECTRIC CO. 1238 S. Mill St. Phone 2037.

WAKE UP!—Hank Greenberg, in the army now, finds it kinda hard to get up so early in the morn. Hanks is at Battle Creek, Mich.

SPORTS
NEW CASTLE NEWS

READY FOR JOE?—Buddy Baer, younger brother of Maxie, is next for Joe Louis. They meet in Washington, May 23.

Grove Winner Over Yanks 8-4

Aging Boston Red Sox Hurler Wins His 295th Game Of Career, Is 41 Years Old

CHICAGO WALLOPS CINCINNATI CLUB

By LAWTON CARVER
(International News Service Sports Editor)

NEW YORK, May 13.—You can tatke him or leave him, but at the age of 41 you can't ignore Robert Moses (Lefty) Grove.

Looking at him today as he is now and as he was down through the years you must wind up admiring him as one of the all-time greats in the pitching department. For instance, yesterday he won his 295th game for the Red Sox of Boston beating the New York Yankees 8 to 4. This is the same Grove who starred for the Philadelphia Athletics in their ascendancy, and who went to the Red Sox for a fabulous sum only to become a flop.

He has been kicking around the majors for so many years that some refuse to believe that he is the same Lefty Grove they knew and heard about in the past.

Tames Yankees

Still he beat the Yankees yesterday in a game which saw Lefty Gomez driven to cover quite hurriedly before the final shelling was over.

Among other things Jimmy Foxx hit a home run wtih two on to help clinch the victory for Grove. The Yankees looked quite pitiful before the thing was over.

The Washington Senators beat the Philadelphia Athletics, 5 to 1, in the only other American league game and one in which there could be no immediate significance.

Dutch Leonard pitched the Senator victory, allowing only six hits.

Cubs Wallop Reds

In the National league, the Chicago Cubs won from the Cincinnati Reds by 12 to 1 as a follow up to Sunday's 9 to 1 victory for the lowly Cubs. Lee pitched the victory and allowed only six hits.

The Pittsburgh Pirates lost to the St. Louis Cardinals, 6 to 2, 13 hits against seven telling the story of the victory and the defeat.

And all of this winds up another week of baseball in which various clubs have set the stage for a whole shift beginning today when the eastern clubs go west in the National and the western clubs east in the American.

Pirates Release Young Joe Schultz

(International News Service)

PITTSBURGH, May 13.—Leaving but two more players to be trimmed from its roster before tomorrow midnight, the Pittsburgh Pirates today optioned Catcher Joe Schultz, Jr., to the Portland, Ore., club of the Pacific coast league.

Schultz, son of the late Pirate farm director who died about a month ago, had come to the Bucs from Portland. The Pirates now have 27 men and must bring the squad within the 25-man limit by tomorrow.

DO NOT NEED COACHES?

Little Spring college, Mobile, Ala., doesn't have a net coach. However the team drawn from a student body of 300, has won 51 consecutive matches in the last three years.

JOIN OUR SUIT CLUB

only $1.00 per week

Levine's
Next to Penn Theater

Standings

Tuesday, May 13, 1941.

NATIONAL LEAGUE

YESTERDAY'S RESULTS

St. Louis 6, Pittsburgh 2.
Chicago 12, Cincinnati 1.
Only games scheduled.

STANDING OF THE CLUBS

	Won.	Lost.	Pct.	G.B.
Brooklyn	20	6	.769	...
St. Louis	17	6	.739	1½
New York	12	10	.545	5
Cincinnati	10	13	.435	8½
Boston	10	13	.435	8½
Chicago	9	12	.429	8½
Pittsburgh	6	14	.300	11
Philadelphia	7	17	.292	12

GAMES TODAY

Philadelphia at Pittsburgh.
New York at St. Louis.
Brooklyn at Cincinnati.
Boston at Chicago.

AMERICAN LEAGUE

YESTERDAY'S RESULTS

Boston 8, New York 4.
Washington 5, Philadelphia 1.
Only games scheduled.

STANDING OF THE CLUBS

	Won.	Lost.	Pct.	G.B.
Cleveland	18	9	.667	...
Boston	12	8	.600	2½
Chicago	12	9	.571	3
New York	14	12	.538	3½
Detroit	11	12	.478	5
Washington	10	15	.400	7
Philadelphia	9	14	.391	7
St. Louis	7	14	.333	8

GAMES TODAY

Cleveland at New York.
St. Louis at Philadelphia.
Chicago at Boston.
Detroit at Washington.

AMERICAN ASSOCIATION

YESTERDAY'S RESULTS

Louisville 6, Minneapolis 3.
Indianapolis 12, St. Paul 3.
Columbus 8, Milwaukee 2.
Toledo 4, Kansas City 3.

STANDING OF THE CLUBS

	Won	Lost	Pct.
Kansas City	13	10	.565
Minneapolis	13	10	.565
Louisville	13	11	.542
Columbus	12	11	.522
Toledo	12	12	.500
Indianapolis	11	11	.500
St. Paul	11	14	.440
Milwaukee	8	14	.364

GAMES TODAY

Minneapolis at St. Paul.
Only game scheduled.

St. Michaels Duckpin Bowlers To Banquet

Thursday evening at 8 o'clock the St. Michaels church basement will be the scene of the first annual St. Michaels church duckpin bowling league banquet, it was announced today by Johnny Slosernick.

The league this year consisted of four teams. The Slovak club won the championship and will be honored at the occasion. There will be perhaps 30 or 40 at the banquet and an enjoyable evening is in store for the bowlers.

UMPIRES ASSIGNED FOR COUNTY GAMES

The following umpires will handle the two Lawrence county baseball league games on Wednesday evening:

At Hillsville—Mehalic and Adams.
At Ellwood City—General and Costello.

Sunday, May 18, Patriotic Day In Minor Loops

"I Am An American Day" To Be Observed By 41 Minor Leagues

Sunday, May 18, has been designated as "I Am An American" day by congressional resolution and presidential proclamation.

Minor league baseball plans to observe it fully, and President W. G. Bramham, of the National Association, has requested the co-operation of every one of the 41 loops operating this year.

Bramham has asked that in every minor league park, without exception, where a game is scheduled for May 18, there be simple but impressive ceremonies marking the observance.

Most clubs scheduled at home for that day have enlisted the aid of patriotic organizations and will stage flag-raising ceremonies with players, umpires, officials and fans taking part.

Originally an American game, it is fitting that "I Am An American" day be given full recognition wherever the game is played on American soil.

Overlin Protests Victory Of Soose

New York Boxing Commission Summons Referee, Judges And Managers

(International News Service)

NEW YORK, May 13.—The New York Boxing Commission today planned to study the protested decision in which Billy Soose lifted the world (New York Variety) middleweight championship from Ken Overlin last Friday night.

Overlin and his manager, Chris Dundee, were scheduled to appear before the commission for a discussion of their protest. Also summoned before the ring officials were Referee Arthur Donovan, Bill Healey and Marty Munroe, the judges who awarded Soose a verdict that pitched Madison Square Garden into a pandemonium of booing.

Gen. John J. Phelan, chairman of the commission, had indicated shortly after the 15-round title fight that the commission would not reverse the judges' decision.

Union Is Loser To Wampum High

Banging out 22 hits, Wampum High walloped Union High, 18-2, in a County Class B. Softball League game played at Wampum Monday.

Gonet and Haggerty formed the Union battery. Hervatine and Ippolito comprised the winning combo.

PLAID NET TEAM WINS

Carnegie Tech defeated Geneva college in tennis, 5-4, in Pittsburgh, Monday. The Dukes were blanked 9-0 by California Tutors at the nets and W. & J. downed Carnegie Tech in golf, 7-2, in Washington.

Stars Stroll On Boardwalk

MARY HARDWICK, LEFT, AND ALICE MARBLE

Getting a breath of fresh sea air just before an exhibition match in the Convention hall, Mary Hardwick and Alice Marble, former amateur tennis stars now turned professional, stroll along the Atlantic City boardwalk.

Eight Teams In Church Softball

Manning Weller Elected As League President, Potter As Secretary

There will be eight teams in the New Castle church softball league this summer, it was determined last night at the "Y" at a meeting of the managers and officials. The final meeting for the league will take place at the "Y" Friday night of this week at 8 o'clock. The league will start next Monday at 6 o'clock.

Manning Weller was elected as president of the league last night with Don Potter being elected as secretary. Player contracts were issued and these contracts must be handed in on Friday night with all names affirmed by the minister of the church the player is signed with.

The following churches will make up the league: Mahoning Methodist, Croton, Epworth, First Baptist, St. Johns, First Christian, Second U. P. and Third U. P.

Games Wednesday In Lawrence Loop

Lawrence County Baseball league teams will swing into action at 5:45 p. m. Wednesday with games at Hillsville and Ellwood City. Bessemer will play at Hillsville and Wampum at Ellwood City. Although the league has only gotten under way intense rivalry already has begun to be shown.

GERMAN TOWNSHIP WINS

German township nosed out Connellsville to win the Fayette county junior high school track championship.

TECH VS CRIMSON

Grove City college and Carnegie Tech will oppose each other in track and field in Grove City today.

GLEN RUSSELL IN TEXAS LOOP

TULSA — First Baseman Glen Russell, a member of the Chicago Cubs for the past two seasons and recently shifted to the Tulsa club, is proving quite a sensation in the Texas League.

He reported to the Tulsa team a few nights back and immediately took over at first. He smashed the first pitch offered him out of the lot, scoring two runners and giving Tulsa a 4-2 triumph.

Elders Trounce Bush A. C., 14-2

Displaying power galore, the Elder A. A. started bidding for the City-County Independent Baseball League championship Monday night, trouncing the Bush A. C., 14-2.

The Elders bagged the victory in the opening canto by crossing the home station a half dozen times. In the fourth, the winners scampered across five more times. Baxter and Dean socked homers for the Elders.

Score by innings:		R	H	E
Bush	001 010—	2	3	4
Elder	601 52x—	14	14	2

Batteries: Bush—Vandoen and Francis. Elder—Clever, Strolica (6) and Morella, Grove (6).

LESTER McCRAAB'S ASSET IS CONTROL

PHILADELPHIA — Philadelphia's sensational pitching recruit—Lester McCraab—is acquiring fame with the Athletics thanks to almost perfect control.

Purchased by Connie Mack in 1939 from Williamsport, McCraab was farmed to Toronto last year and brought back to the big show this season. Up to yesterday, McCraab had won two and lost one.

RED SOX BUY DICK NEWSOME

BOSTON—Dick Newsome, right-handed hurler, is the outright property of the Boston Red Sox.

He came to the Sox from San Diego of the Pacific Coast league under an option deal.

WEST PITTSBURG BATTLES INDIES

West Pittsburg Field Scene Of Contest, Only Three Games On Card Tonight

The feature attraction in the City Baseball league tonight will be played at the West Pittsburg field where the "Gas House" team battles the championship Lawrence Indies team. The game will start at 6 o'clock.

The Slovaks and West Side game is called off tonight owing to the death of Mr. Danish, father of the star third-sacker, this means but three city league games on the night's menu.

Manager Danny DeGenova and his West Pittsburgers have a thing or two to settle with the Indies and may turn the trick tonight. Dick Powell has been nominated by Manager DeGenova to start on the mound and Attisone and Lazar will be used in reserve if Powell finds the going too rough. It will be Paul Morrison on the hill for the Indies.

The Indies will be playing their first loop game tonight, the game Sunday was called off.

Up at Marshall field the Elders will try for their second win of the league season when they play the Moose team. Manager Joe O'Leary will probably start either Schellkoph or Gunnett on the hill, with the Moose hurler not known definitely.

Ryantown pepped up by their opening day win over the Moose team, will go to Croton for a battle this evening and may send Dolly Hartman back to the hill, after the fine game that he turned in Sunday. For Croton it will be the first league game and Andy Sugent, Pepe or Store will get the pitching nod.

WINFORD MANAGER

COLUMBUS—Jim Winford, Columbus pitcher, has been released to permit him to take over as manager of the Batesville, Ark., club. Winford hurled for the St. Louis Cardinals before joining Columbus.

SPORTS WORLD RAMBLINGS

Niblets lifted out of our sports pyxsis:

Henry Marshall, Hillsville's star athlete, has returned to his favorite game—baseball. Inactive throughout the 1940 season due to illness, the urbane localite is back with Erie of the Middle-Atlantic league. Henry is playing left field and swatting at a .375 gait. He covers more ground than a circus tent.

Slightly past voting age, Marshall still entertains high hopes of crashing the majors. One of the most sensational performers in the M. A., Henry moved up to Indianapolis of the American Association early last spring. He suddenly contracted a strange malady which saw him lose weight mysteriously. He was advised to hang his mitt. The rest evidently was the right prescription.

Sergeant Johnny Dean, who once matched blows with the current middleweight chieftain, Billy Soose, spent the week-end here. "Now that Soose is champ, I suppose I'll never get a chance to avenge that coast defeat he handed me in 1936," Dean said. Following the scrap the Dean entourage pulled all kinds of strings for a return go, but all in vain.

Now a recruiting officer of the United States Marines, Dean is still active along leather-fist lane. Whipped by Steve Kulish about two months ago, the local middleweight is slated to meet Kulich again on May 19 in Pittsburgh. "I'll take him this time for sure. The layoff did hurt me last time," Dean said.

Old man control in person—Paul Derringer—is getting soft. One of the most stingy moundsmen in the biz, so far as walks are concerned, Cincy Paul has already handed out one-fourth of the free tickets he passed out throughout the 1940 campaign. During the last semester he allowed but 48 batsmen to stroll to first.

Kirby Higbe, the $100,000 prize package purchased by Leland MacPhail, is leading all other National League twirlers in bases on balls. The ex-Phillie has passed 34 stickers . . . And Bob Feller takes the cakes. Cleveland Bob is in the major league base on balls penthouse with 40 walks to his credit.

BE WELL DRESSED AS YOU PAY

Buy your Clothing and Furnishings on our Convenient Budget Charge Account at No Extra Cost.

PAY WEEKLY—SEMI-MONTHLY OR MONTHLY!

REYNOLDS and SUMMERS

"Fashions For Men, Young Men and Boys"

B.F. Goodrich JUBILEE TIRE SALE

HURRY, FOLKS! SALE ENDS MIDNIGHT MAY 31ST

Celebrating 70 years of being first in rubber with the

GREATEST TIRE VALUES IN YEARS!

ROCK-BOTTOM PRICES for top-notch tires! You can't miss on an offer like this. Take another look at these prices. Chances are you can save *more* by buying now than you can by squeezing the last few miles out of your old tires.

Remember, too, many Goodrich dealers and *all* Goodrich Silvertown Stores offer the easy Budget Plan.

YOUR OWN LICENSE PLATE ON A KEY CHAIN

Now you can't forget your license number. What's more, it's a handy, attractive novelty to show your friends. Cost—just 10c to cover handling! See any B. F. Goodrich dealer.

TOP QUALITY HI-FLEX CORDS MAKE IT STRONGER THAN EVER

IT'S MADE WITH DURAMIN FOR MORE SAFE MILES

TERMS AS LOW AS 50¢ A WEEK ON THE BUDGET PLAN

YOU SAVE TWO WAYS. A ROCK-BOTTOM PRICE AND EXTRA MILES

A GREAT BUY—THE GOODRICH COMMANDER $5.95* 600-16 SIZE AND YOUR OLD TIRE

IMAGINE, A REAL SAFETY SILVERTOWN $9.95* 600-16 SIZE AND YOUR OLD TIRE

OTHER LOW COMMANDER PRICES*

5.25/5.50-17	$5.85
5.25/5.50-18	5.80
4.75/5.00-19	4.90
4.40/4.50-21	4.85

*Cash Prices with your old tire

Switch to B.F. Goodrich FIRST IN RUBBER

GOODRICH SILVERTOWN STORES 19 N. Mercer St. New Castle, Pa.

The Wm. Milsom Co., 320 Produce St., New Castle Pa.
The Wm. Milsom Co., 702 Croton Ave., New Castle, Pa.
The Wm. Milsom Co., 233 N. Jefferson St., New Castle, Pa.
The Wm. Milsom Co., 1416 Moravia St., New Castle, Pa.
The Wm. Milsom Co., 667 E. Wash. St., New Castle, Pa.
The Wm. Milsom Co., 307 Produce St., New Castle, Pa.
Kennedy & Herman, 12 W. North St., New Castle, Pa.
Boyles Coal & Supply Co., 431 S. Mill St., New Castle, Pa.
Frank & Davis Serv. Station R. D. 3, New Wilmington Rd.
Jack Fulkerson Service Sta. R. D. 3, New Wilmington Rd.
John Porter, Mahoningtown, Pa.
Duncan & Sons, Mahoningtown, Pa.
Mrs. H. R. Jones, Edenburg, Pa., R. D. No. 1.
Raub Bros., Edenburg, Pa.
Martin Bros., Bessemer, Pa.
New Wilmington Garage, New Wilmington, Pa.
Stodalak Garage, Volant, Pa.

Franklin High Wins At Track

Topple Mahoning At Stadium Monday 96 To 68, Several New Records Set

WASHINGTON AND FRANKLIN NEXT

The well balanced Franklin High various class track and field teams defeated the Mahoning trackers at the stadium Monday afternoon 96 to 68 with several new records being established. Next Monday afternoon Franklin and Washington will have a meet. A triangular meet with all three schools participating will be held on Monday, May 26.

Montgomery Stars

Montgomery of Franklin High won the 50 yard dash in class I and then set a new record of 15 feet for the broad jump. Falk, in Class IV repeated his performance of last week by winning both the 100 and 220 dashes tying the record in the 220 event. Steve Wasaluski, of Franklin, set a new record in the half-mile Class IV event. Mahoning's best showing was in the various relays, the Seventh Warders taking every relay race, the Class IV team setting a new junior high record for the event.

Williams competing in both Class III and IV won the broad jump events.

The summaries:

Class I (Under 80 Pounds)

50-Yard Dash — Montgomery, Franklin, first; Peters, Mahoning, second; DeFelice, Mahoning, third. Time—6.4-5 seconds.

High Jump—Cusciano of Franklin, Thompson of Franklin, and Krause, of Mahoning, all tied for first place. Heighth—3 feet 10 inches.

Broad Jump — Montgomery, Franklin, first; Quarto, Mahoning, second; Gangliano, Mahoning, third. Distance—15 feet (new record).

Quarter Mile Relay—Mahoning, first, (Peters, Julian, B. Lombardo, DeFelice). Time—59.6 seconds.

Class II (80 to 100 Pounds)

75-Yard Dash—J. Zarrilla, Mahoning, first; DeCarbo, Franklin, second; Matteo, Franklin, third. Time—9 seconds.

High Jump—Daugherty, Franklin, and Holtzapple, Franklin, tied for first place; Bishop, Franklin, third. Heighth—4 feet 3 inches.

Broad Jump—Matteo, Franklin, first; DeCarbo, Franklin, second; J. Zarrilla, Mahoning, third. Distance—16 feet 2 inches.

Quarter- Mile Relay—Mahoning, first (Miron, Dattilio, Effinate, Bender). Time—54.1 seconds.

Class III (100 to 120 Pounds)

100-Yard Dash—Martello, Mahoning, first; DeVedio, Mahoning, second; Pitaway, Franklin, third. Time—11.6 seconds.

High Jump—Vallely, Mahoning, first; Williams, Franklin, second; Gee, Franklin, third. Heighth—4 feet 9 inches.

Broad Jump—Williams, Franklin, first; Campbell, Franklin, second; L. Lombardo, Mahoning, third. Distance—17 feet 8½ inches.

Half-Mile Relay—Mahoning, first, (DeVedio, Vallely, L. Lombardo, Martello). Time—1 minute 47.3 seconds.

Class IV (Unlimited) Track

1090-Yard Dash—Falk, Mahoning, first; Panella, Franklin, second; Martello, Mahoning, third. Time—11.3 seconds.

220-Yard Dash—Falk, Mahoning, first; Panella, Franklin, second; SanFilippo, Franklin, third. Time—24.1 seconds (Ties Record).

Half-Mile Run — Wasaluski, Franklin, first; Fears, Franklin, second; Adamo, Mahoning, third. Time—2 minutes 20.53 seconds (New Record).

Half-Mile Relay—Mahoning, first, (Adamo, L. Lombardo, DeVedio, Falk). One minute 40.5 seconds (new record).

Field Events

High Jump—Parenti, Franklin, and Klamut, Franklin, tied for first; Vallely, Mahoning, and Adams, Franklin, tied for third. Heighth—4 feet 8 inches.

Broad Jump—Williams, Franklin, first; Fears, Franklin, second; Cubbal, Franklin, third. Distance—17 feet 7 inches.

Shot Put—Klamut, Franklin, first; Spencer, Mahoning, second; Newman, Franklin, third. Distance—41 feet 3 inches.

Pole Vault—Jacobs, Franklin, first; Stack, Franklin, second; Adamso of Mahoning and DeCarbo of Franklin tied for third. Heighth—8 feet 4 inches.

Total Points—Franklin 96, Mahoning 68.

JONES IS NAMED

MARTINS FERRY — Gomer Jones, ex-Ohio State grid star, has been named head football coach at Martins Ferry high school.

Suggestions Graduation Presents

Luggage

Gift that is needy and lasts a lifetime.

Overnite Cases
Two Suiters
Hanger Cases
Gladstones

Golf Sets ..... $9.95 and up
Tennis Rackets ..... $1.75 and up

Fishing Tackle or Guns.

Nothing but the Best at Prices you can afford to pay.

Sporting Goods Store
165 N. Mercer St.

HERE AND THERE IN SPORTS LAND

Dick Roberts, an expert along the piscatorial, has returned from the several days quest for trout in the First Fork near Austin, Potter county. His report glows. In fact, Sir Richard vividly describes the condition of the First Fork now as 100 per cent a contrast to formerly. Years ago, Dick reports, pollution from a mill ruined fishing. However, the mill has been closed for almost a year and the First Fork now is in great condition. He said he caught some nice trout. Roberts used dry flies and minnies to bait the trout in First Fork between Costella nad Wharton. Just before leaving for his return trip of approximately 170 miles there arrived at Fuzzy Berglung's place, near Wharton, Mont Hyde, "Doc" Reed and Jack Davis. Locally trout have been much on the winning side. Cold weather and low water have caused many fly-casters to return with empty creels. However, this may augur well for good trout fishing later.

Sweetwater Lew Jenkins defends his lightweight championship against Pennsylvania's best 135-pounder, Bob Montgomery, Friday night in New York. Both are good punchers. Some scribes believe Jenkins' crown may be brushed off. ...After that sparring mate rolled him during a training bout Joe Louis dropped the mate twice in retaliation. Joe's training for Buddy Baer....Fritzie Zivic may not fight Red Cochrane this month. He has been attacked by carbuncles and boils.

Lawrence County Baseball league umpires are responsible for the delivery of box scores, according to League Secretary James Martin.... The fund being raised to aid Grover Alexander, former pitcher, in New York, is nearing the $1,800 mark. This may give one of the heroes of baseball a fresh start in life...Indications are 1,500 may attend the police fights here May 26. The price was boosted because of increased cost of promotion. Police have tickets.

Matt Welch, Warren, O., an ex-baseball croney of "Hub" Hart's, visited with Hub, Sunday. Hart soon leaves to reside in California. ...And by the way, Tom McMahon works for Matt and Mickie Forkins in Warren....Those 22 errors in the Bessemer-Wampum game may remain an all-high for several years. With the advent of warm weather and loose muscles errors will soon drop to the one-two-three total.... Lawrence County Loop Secretary James Martin will call a meeting for this week, here, probably Thursday night.

The Buddy Baer-Joe Louis cook pot is beginning to boil. Evidence is seen in the statement of Ray Carlen, manager of Lou Nova, to the effect that Buddy can knock out Joe Louis, May 23, in Washington. This is a possibility but unlikely... Lefty Grove, 41, and in the majors 17 years, hurled his 295th victory in the Red Sox-Yankees game...New York ring solons have taken under advisement Ken Overlin's protest over Friday night's decision which gave Soose the middleweight championship crown.

WAMPUM GUN CLUB TO MEET TONIGHT

Announcement is made that a meeting of the Wampum Rod and Gun club will be held this evening at 8 o'clock in the club headquarters on the Wampum-Ellwood City road.

SHORT SPORTS

CAMP SHELBY, Miss.—Johnny Murphy, American Bowling Congress all-events champion of 1936, missed the event this year. He was called in the draft.

Three Big Ten players are now farmhands of the Chicago White Sox—Bernie Blumenthal, Northwestern southpaw pitcher; Leonard Heinz, Indiana star, and Lennis Kallis, Illinois shortstop.

The 1940-41 Iowa basketball team in 18 games scored 804 points to better the school's former record of 753 set up by last year's team in 21 games.

Jimmy Wilson, Cub manager, who made a great pitcher of Bucky Walters, a third sacker, is now experimenting with Phil Cavarretta, a first baseman and outfielder. Phil has pitched a few innings.

Joe Cronin, Red Sox manager, rates John Lupien, Harvard product, as No. 1 rookie first baseman, and has placed him at Louisville. But Al Flair isn't far behind Lupien in Cronin's esteem. So he has been loaned out to Baltimore this year. Now it's a race between John and Al as to who will reach Boston first.

SERVICE CLUB

ELLWOOD CITY, May 13.—The Women's Service club of Wurtemburg will meet tonight at 8 o'clock in the basement of the Magyar Presbyterian church.

At The Arena Tonight

Fun, good sport, and healthful recreation are to be found when you Roller Skate.

BLUE EAGLE BALL CLUB PARTY TONIGHT.
DANCING TOMORROW NIGHT.

ELLWOOD CITY NEWS

ADVERTISING COPY to Appear in The News May Be Left with The Ellwood City News Co.

TO GIVE NEWS ITEMS for These Columns, Call Fay Cowan, 655, or leave at Ellwood City News Co.

Red Cross Board Dines In Ellwood

Annual Dinner Meeting With Ellwood City Branch As Hosts Occurred Monday Evening

HEAR REPORTS ON INCREASED WORK

With members of the Ellwood City branch of the Lawrence county chapter serving as hosts, the annual dinner meeting of the chapter in Ellwood City took place in the city building there last evening, and an excellent turkey dinner was prepared and served, under the direction of Mrs. L. E. Springer, chairman of the Ellwood City branch.

Afterwards, one of the most enthusiastic meetings of the year took place, with Chairman Ralph F. Davis presiding, reports of the annual convention being given by Rabbi Norman Diamond, chairman of home service; Miss Thyra Fulton, home service secretary; Harry Culliford, chairman of first aid; Alex McCready, who reported on Junior Red Cross activities, and Mrs. C. B. Fiester, who reported on nursing.

Reports of chapter activities showed an ever increasing demand on the chapter's resources, and a gradual stepping up in the work of the chapter.

Announcement was made of the acceptance by Walter W. Duff of the chairmanship of the chapters National and Home Defense committee, which will have to do with the raising of any special funds for defense purposes. Serving on this committee with him will be Judge W. Walter Brabam, and William L. Dean of Ellwood City, who will call a meeting soon to discuss ways and means of preparing for any emergency which may arise along this line.

Mrs. Walter W. Duff, chairman of surgical dressing production, reported that three shipments, totaling 18,800 dressings, have been made by the chapter, having been materially assisted in this work by the Ellwood City branch, under the chairmanship of Mrs. William L. Dean. A quota of 50,000 dressings has been assigned the chapter, which they will soon start on.

The report of Mrs. W. Boyd Barrett on the work of the Ellwood City Junior Red Cross, showed a tremendous amount of work accomplished by the Ellwood City Juniors, which covers the entire field of junior work. They have aided in giving assistance in 22 medical cases, besides many other splendid services, the 2,607 members raising $348.57.

Ellwood City lodge of B'nai B'rith has offered the services of its local defense committee to the Ellwood City branch, and has named Attorney Allen Keller chairman of legal aid. The announcement was made to the chapter through Rabbi Norman Diamond, by Adolph Lebowitz, president, and J. L. Belloff, secretary.

Glowing reports of other activities were given by Rabbi Norman Diamond on home service; Mrs. John McIlwraith on the work of the Motor Corps; Mrs. William L. Cosel, food and nutrition; Harry Culliford, first aid; Charles Brest, life saving; Mrs. James Rhodes, production chairman.

Mrs. Rhodes reported that since last January 1,838 garments, 2376 knitted garments and 329 layettes have been completed and shipped, and that the quota of the chapter has been increased two and a half times. There are 79 auxiliaries working. Mrs. Robert Garland is chairman of the knitting program.

Mrs. Cartwright of the Ellwood City branch, and Mrs. C. J. Kirk of the main chapter, both of whom were acitve during the World war, were introduced and cheered. Both are still active in Red Cross work.

After the meeting, the chapter members went to the Ellwood City fire station, where they were shown the splendid first aid equipment which is maintained by the Ellwood City firemen for rescue work. This includes a modern squad car, equipped with searchlights and all the first aid devices needed in rescue work. The use of the apparatus was explained by Fire Chief Chester Rodgers.

MRS. RAE CHAMBERS IS HOSTESS TO CLUB

ELLWOOD CITY, May 13.—Mrs. Rae Chambers was a pleasing hostess to Monday Night Bridge club members at her home, in Second street. Mrs. Walter Jackson and Mrs. Harry Parthmore, shared as special guests with the latter being high.

Cards were enjoyed at three tables and the first place honors went to Mrs. Ferd Zeigler. Miss Myrna Chambers aided her mother in serving a dainty lunch.

Members will be entertained again on Monday, May 26, at the home of Mrs. Catherine Charles, Fourth street.

ELLWOOD PERSONALS

Mrs. Joseph Graham and son, Norman, of Etna, are visiting at the home of Mr. and Mrs. Ellis N. Smiley, North Sewickley, for a week.

Mr. and Mrs. George Untinaher and Edward Miller, of Newark, O., were week-end guests at the home of Mr. and Mrs. John Williams, Park Gate.

Mrs. Edward Jenkins, of Cleveland, is visiting with her parents, Mr. and Mrs. Frank Lemery, Crescent avenue.

Mr. and Mrs. Ray Blair, of Columbus, O., former residents of this city, are visiting with Mrs. Blair's mother, Mrs. W. E. Spangler, Beckford street, New Castle.

ARMY TESTS "BEST" FIGHTER PLANE

—Central Press Phonephoto

XP-47B fighter plane

The Republic "Thunderbolt," reputed to be the "best" fighter plane ever built by any nation, is undergoing tests by the United States army air corps. Powered by a 2,000-horsepower engine, the XP-47B is capable of speeds of nearly 500 miles an hour. It carries heavy armament. The new fighter is pictured at Farmingdale, N. Y.

Baptist Church Annual Banquet

Enjoyable Event Attended By 150 Mothers And Daughters Last Evening

ELLWOOD CITY, May 13—The First Baptist church was the scene of a delightful banquet last evening when the annual mother and daughter banquet took place.

The long tables at which places were arranged for 150 guests, were prettily decorated with spring flowers. The delicious dinner was prepared by members of Rev. B. G. Osterhouse's class and served by members of J. H. Hough's class.

Mrs. Frank Klindienst presided as toastmistress and group singing was led by Miss Mary Worrell with Mrs. Osterhouse as accompanist. The fine program included: Invocation, Miss Carrie Hazen; reading, Mrs. David Jones, Jr., toast to daughters, Mrs. J. E. McDanel; reading, Miss Nellie Klindient; toast to mothers, Miss Anne Sartwell; and trio selections by Mrs. S. C. Mullin, Mrs. John Hough and Mrs. B. G. Osterhouse, accompanied by Mrs. Osterhouse.

Mrs. H. C. Steinberger was the capable chairman of program arrangements and she was aided by Mrs. David Jones, Jr., and Miss Eddeth Cable.

Mrs. C. W. Crawford Is Taken By Death

ELLWOOD CITY, May 13.—Mrs. Gertrude Mackey Crawford, aged 71 years, wife of Clarence W. Crawford, retired railroad man, passed away at her home, in Coraopolis, on Monday evening at 10 o'clock after several weeks' illness.

She was a daughter-in-law of the late Charles T. and Rose Mecklem Crawford, long time residents of the Ellwood district, and having visited here many times was well-known to many local people.

In addition to her husband, she is survived by two daughters, Mrs. Marian Enselin, of St. Louis, Mo. and Mrs. Margaret Clarke, of Coraopolis; four grandchildren; two sisters, Mrs. Kate McKee, Marion Farms, and Mrs. Emily Stite, McKees Rocks, and one brother, John Mackey, McKees Rocks. She was a cousin of Mrs. James A. Gallaher, of Ellport.

Funeral arrangements were incomplete this morning and will be announced. Interment will be made in the North Sewickley cemetery.

High School Girls In Music Festival

ELLWOOD CITY, May 13.—A special chorus of the Ellwood City high school Girls Glee Club participated in a musical festival held last night at the Aliquippa high school stadium. It was not a competitive contest with the groups all singing together under the direction of various local leaders. The Aliquippa band, under the direction of Dr Davenport, provided the accompaniment.

The Ellwood group directed by Miss Mary Jane Thompson included: Eleanor Cable, Anna Downing, Yolanda Imperatore, Beatrice Koach Margaret Moses, Delores Newton Betty Risko, Aliqui Santis, Mary Lou Steinberger, Lillian Schenker Vivian Van Gorder and Ida Wiley.

LUTHERAN CLASS GATHERS MONDAY

ELLWOOD CITY, May 13—At the home of Mr. and Mrs. C. S. Watterson, North Sewickley, members of the Martin Luther class of the Trinity Lutheran church were welcomed last evening with 14 members in attendance.

Lawrence Flinner led the devotions and the meeting was in charge of Charles Mayne.

A social hour was enjoyed with the hosts serving a delicious lunch.

Members were invited to meet again on Monday, June 9, at the home of Mr. and Mrs. Harold Hollerman, Spring avenue.

Garing Funeral Is Held Monday

ELLWOOD CITY, May 13.—Funeral services for Mrs. Clayton E. Garing, who died on Saturday morning following a very brief illness at the local hospital, were held on Monday afternoon from the W. D. Porter funeral home in Fourth street.

Rev. W. E. Minteer, pastor of the First U. P. church, officiated, and was assisted by Rev. H. D. Huber of Lowellville, O., former pastor of the First Christian church.

The services were very largely attended by bereaved relatives and friends, and many lovely flowers evidenced the esteem and affection of which she was held.

Interment was made in Locust Grove cemetery with pallbearers being Charles Parker, Irwin Campbell, John Duffy, Eric Garing, Clair Smith and James Hoy.

Ordance Inspector To Be Elks Speaker

ELLWOOD CITY, May 13.—Inaugurating a new feature at lodge meetings, the Elks special activities committee will present Captain Harold G. Garvis as guest speaker tomorrow evening. This program will be in connection with the observance of Americanization Day.

Captain Garvis is assistant inspector of ordnance of the U. S. Army and is at present stationed at the Aetna Standard Engineering Works in charge of inspection on the gun carriages being manufactured there.

Variuos phases of the part that industry is taking in the present day emergency will be the subject of Mr. Garvis' talk, and will no doubt prove of interest to the members.

Edward Wardman Is Lions' Speaker

ELLWOOD CITY, May 13.—The known history of music was described to members of the Lions club at the weekly dinner meeting last evening at the Elks club by Edward Wardman, of this city. It was a most interesting talk and much enjoyed.

Dr. A. M. Gigliotti gave a fine talk on what the club is planning to do in aiding sight conservation for needy children of the community.

Special guests were J. J. Rudolph J. B. Leyde, C. H. Hough and John B. Logan, all of New Castle.

The club will dispense with next week's meeting to attend a zone meeting on Wednesday, May 21, at the Masonic Temple, New Castle.

MRS. CLIFFORD HALL IS HOSTESS TO CLUB

ELLWOOD CITY, May 13.—Miss Charlotte Rodgers, Miss Peggy Knight and Mrs. George Fosnought were special guests of the Bridge club last evening when members were agreeably welcomed at the home of Mrs. Clifford Hall, Crescent avenue.

Winners at cards were Miss Knight and Mrs. Henry Myers. The hostess served a tempting lunch at the small tables.

On Monday, May 26, Mrs. George Faurie, Center avenue, will entertain.

HOSPITAL NOTES

ELLWOOD CITY, May 13.—Admitted: Mrs. Curtiss Brown, 212 North 14th street; Margaret Butchelle, Route 1, Wampum; Mrs. Edmund Harbison, 628 Crescent avenue; Mrs. Frank Sternberg, 819 Lawrence avenue, and Howard Spahr, Zelienople.

Discharged: Mrs. Chester Caldwell and infant son, Route 2; Mary Ann Sobczak, Frisco; Omar Zinkham, Zelienople, and Mrs. Joseph Migut, Route 7.

Born to Mr. and Mrs. Arthur Lockrout, 510 Orr street, a son, on Monday

NOTICE

ELLWOOD CITY, May 13.—All news items left at the Ellwood News company and intended for publication on this page must be signed by the writer.

Memorial Day Plans Furthered

Sunday Memorial Service To Be Held On May 25 At First Christian Church

ELLWOOD CITY, May 13.—The Memorial Day committee met last evening at the assembly room of the city building to further arrangements for the annual celebration here on Decoration Day.

It was announced that the Sunday Memorial service will be held on the morning of Sunday, May 25, at the First Christian church. Rev. Herman Patton will be the speaker, and the various patriotic groups will attend in a body.

The school visitation committee reported a high school assembly program for Wednesday, May 28, at 8:40 a. m.

Dr. Robert Galbreath, of Westminster college, will be the Memorial Day speaker. Max Nye, general chairman, conducted the meeting.

For final plans, another meeting will be held on Monday, May 19.

Guild Girls Mark Birthday Event

ELLWOOD CITY, May 13.—Fifteen members of the W. W. Guild of the Providence Baptist church, North Sewickley, motored to Beaver Falls last evening where they were pleasantly received by Mrs. Wesley Neipert. Miss Elda Sumners were associate hostess.

Mrs. William Fleeson led the devotions and a chapter from the study book, "Dangerous Opportunities", was presented by Mrs. Lawrence Zeigler. A sum of money was voted to the Baptist Home and Orphanage in Pittsburgh.

During the social hour, a handkerchief shower was held for Miss Sumners and she was presented with a lovely birthday cake.

Monday, June 9, is the date of the next meeting.

MARBLE TOURNAMENT

ELLWOOD CITY, May 13.—Frank Lapenta, aged 13 years, and sixth grade pupil, is the marble champion of Hartman school. The final contest was held yesterday at the school. A future match will be held later in the month to determine the city winner.

SONS OF LEGION

ELLWOOD CITY, May 13.—A regular meeting of the Sons of Legion was held last evening at the Sixth street hall. At the next meeting on Monday, May 26, plans will be made for a wiener roast to be held at Ewing Park at the first meeting in June.

Fifty Members At Y. P. Council

ELLWOOD CITY, May 13.—Members of the Epworth League of the Methodist church were hosts to members of the Young People's Council of Ellwood churches last evening at the Presbyterian church.

Devotions were led by Dale Musselman. "Follow the Gleam" was chosen as the council theme song. During the meeting, Gene Tanner resigned as first vice president, and the vacancy will be filled by the executive committee.

The host group provided entertainment and served tempting refreshments to the 50 members attending.

For the June meeting, the Y. P. C. U. of the U. P. church will be hosts at a swimming party at the Shelby clubhouse.

Mrs. Ellis Guy Is Class Hostess

ELLWOOD CITY, May 13.—Mrs. Ellis Guy was a gracious hostess to members of Class 19 of the Bell Memorial Presbyterian church last evening at her home, on the Ellwood-Wampum road. Twenty members participated.

Devotions were led by Mrs. Carolyn Majors and Mrs. Anna Abraham was in charge of the business with plans being made to assist with the mother and daughter banquet.

The social hour featured a hat sale with Mrs. Vera Cook as auctioneer. As the final feature, a tempting lunch was served by the hostess and her aides, Mrs. Majors and Mrs. Cook.

On Monday, June 9, the class will meet at the Abraham home, in Ellwood avenue.

Rebekah Lodge Has Initiation

ELLWOOD CITY, May 13.—With sixty members in attendance, the Rebekah Lodge met last evening in the bank hall, for the bi-weekly session.

Featuring the evening was an initiation of fifteen new members with the degree work being directed by Mrs. Ora Travis. Guests attended from the Emmaline Rose Lodge, New Castle, and the Zelienople chapter.

On Monday, May 26, plans were made to celebrate the anniversary of the lodge with a fitting program to be arranged by Mrs. Travis.

After a social hour, a tempting lunch was served by Mrs. Mayme Stroehecker and her committee.

MRS. RAY CONNER HAS OCTETTE CLUB

ELLWOOD CITY, May 13.—Mrs Ray Conner graciously entertained members of the Octette club at her home, in Glen avenue, last evening.

Cards were enjoyed with Mrs. Dorothy Owens, a special guest, and Mrs. Howard Jones, winning the awards.

Mrs. Charles Turner assisted in serving a dainty lunch and invited the members to meet again in two weeks at her home, in Ellport.

Church Softball League Started

Wurtemburg, North Sewickley, Knox Teams Are Winners In First Games

ELLWOOD CITY, May 13.—The church softball league got off to a fine start last evening with all three teams playing.

The North Sewickley Presbyterians defeated the Immanuel Reformeds 13 to 6 with Bobby Frazier being the winning pitcher. In the game Fred Pflugh got a brace of doubles and three singles, while Norma Pack scored a single, triple and a homer for the losers.

By a one-point margin, Wurtemburg topped Lillyville 18 to 17 with George Newton being the winning pitcher and Jacob Blinn the loser. Park Lewis scored two homers for the winners and Rudy Burns chalked up one. Round trip hits for the losers were made by Bowers, McKinney and Waterfield.

In the other game, Knox conquered Burrys' 14 to 10 with Gus Nelle being the winning hurler and Crawford the loser. Elmer Hauserman and Jack Shaffer made 4-base hits for the winners, and Crawford added a homer for the losers.

Games slated Friday night are: Reformed at Knox, Burrys at Lillyville, and Wurtemburg at North Sewickley. North Sewickley has two extra games scheduled, Wednesday they will play the Sons of Italy, and on Thursday will meet the Ellport Tigers at the Armory.

Mrs. Lloyd Hamill W. C. T. U. Hostess

ELWOOD CITY, May 13.—Mrs. Lloyd Hamill was a gracious hostess to members of the Wurtemburg W. C. T. U. last evening at her home, in Wurtemburg, for the May meeting.

The devotions and temperance program was presented by Mrs. W. L. Timblin.

Plans were made to have the next meeting in the form of a joint session with the Women's Missionary societies of the two Wurtemburg churches, followed by a tea. Arrangements were also furthered for silver medal contest to be held in June.

Mrs. A. J. Musselman aided the hostess in serving a tempting lunch after the social hour.

JEAN JOHNSTON GRADALE HOSTESS

ELLWOOD CITY, May 13.—The Beta chapter of the Gradale Sorority met last evening at the home of Miss Jean Johnston, Sixth street.

Betty Lee Kimes, primus, was in charge with the time being devoted to making arrangements to attend a conference on Saturday at Zelienople.

Cards were the informal diversion of the social hour. Another meeting will be held on Monday, May 26.

MOOSE AUXILIARY

ELLWOOD CITY, May 13.—The Moose Lodge Auxiliary will have a card and bingo party for members and friends on Wednesday night at 8:30 p. m., in the Lawrence avenue lodge rooms.

Night Work on Bombers for Britain

The Lockheed Aircraft Company's plant at Burbank, Cal., is on a 24-hour schedule turning out the Hudson bombers and fast Lockheed interceptors for Britain and the United States. This night view shows the outdoor assembly line in full swing. (Central Press)

This Lucky Plymouth Family Has a Trailer

This family of Plymouth, England, is lucky; it has a trailer to escape in when Nazi planes bomb the city with merciless regularity. They merely pack belongings and go to a spot in the country where there is comparative safety. Each day they may return to see if their house is still standing. From the size of the crowd, it seems some of the neighbors must have come along this trip.

A 3 LINE AD FOR 3 days Cost—Only 90c

CLASSIFIED WANT ADS

"WHERE THERE'S A WANT—THERE'S A WANT AD WAY"

Where There's a Want Here's a Way!!! Try the WANT ADS. First

CLASSIFIED ADVERTISING RATES

Ten cents per line per each insertion. Count five words to the line. No advertisement accepted for less than 30c. All advertisements unless by contract are for cash only. Contract rates upon request.

The News does not knowingly accept fraudulent or misleading advertisements. The News reserves the right to edit or reject any copy presented.

NOTICE

When classified advertisement is run more than one time we will not be responsible for more than one incorrect insertion.

WHERE TO LEAVE YOUR WANT ADS

Any of the following NEWS agents are authorized to accept Want Ads for publication in the NEWS. If you live on the South Side go to
S. W. Lewis, 218 East Long Ave.
Mahoningtown residents take ads to
Thos. W. Solomon, Liberty St.
If you live in Ellwood City, give them to
Ellwood City News Co. Lawrence Avenue
Wampum residents may leave ads with
C. L. REPMAN
The above agents will be glad to accept your ads and if you live close to the NEWS office, bring your ads direct to the
WANT AD STORE 29 North Mercer Street

ANNOUNCEMENTS

Lost and Found

LOST—Small black pig; between East Brook and Butler road. Call 2538-J. Reward. 1t—1

FOUND—Blue tik hound. Phone 8004-R-1. 144t3*—1

Personals

SUIT CLUB—now forming. Tailor-made clothes. Van Fleet & Borio, Union Trust Bldg. Phone 930-J. 145t2*—4

POLES, reels and other good used fishing equipment wanted. Westell's Gun & Bicycle Store, E. Wash. 1t—4

EXTERMINATING with satisfaction. Fumigating with complete safety. Safety first. Azo Exterminating, 911J. 1t—4

GUARANTEED watch and jewelry repairing. Quick and efficient service. Sam J. Tieche, 123 E. North St., first floor, Temple Bldg. Phone 720. 1t*—4

MONEY ORDERS!
Day or night—regular rates. The Bus Depot. Phone 3900. N. Jefferson St. 143t18—4

AFTER THE SHOW, drive out for delicious steakburgers, and milk shakes. Earl's Dairy Bar. 144t6—4

HAIR CUTTING—David Porter, barber, Opposite Court House, 412½ E. Washington St., New Castle, Pa. 144t6*—4

GLASSES repaired, frames welded—while you wait. Arthur W. Meek, Jeweler, next Alderman Green, 2550J. 143t6—4

X X FROSTED MALTED — "The X Drink You Eat With a Spoon." X X Anderson's Grille, Moravia St. 140t10*—4

Wanted

COME TO GRODEN for wallpaper specials, at A-1 Wallpaper Co., 639 E. Washington St. Open evenings. 144t12—4A

WE BUY old gold and silver, bridgework, etc. Jack Gerson, jeweler, corner of Washington and Mill streets. 135t26—4A

AUTOMOBILES

Automobiles For Sale

5% OFF ON ANY USED CAR
—You Save 5 Ways—
Small Down Payment!
Less Carrying Charge!
Smaller Monthly Payments!
Later Model Car!
SATISFACTION GUARANTEED!
Chambers Motor Co.
825 N. Croton Ave.
1t—5

RINEY MOTOR SALES have moved to used car lot, corner Butler and East Washington St. See us for your next used car or truck. Phone 4070. 144t6—5

Your Gain Our Loss

'39 Buick Sedan	$675
'37 Buick Sedan	$425
'38 Buick Sedan	$550
'40 Packard Sedan	$825
'37 Chevrolet Coach	$350
'37 Pontiac Sedan	$345
'39 DeSoto Sedan	$675
'38 DeSoto Sedan	$450

Lawrence Auto Sales Co.
Cor. South and South Mercer
1t—5

1935 H. D. MOTORCYCLE, Model 74. Very reasonable. Inquire 109 Wilder Ave. Phone 5505. 144t2*—5

AUTOMOBILES

Automobiles For Sale

FORD V-8
A SURE MEASURE OF USED CAR VALUE

1937 Ford Tudor, heater and radio	$295
1937 Ford Deluxe Sedan	$350
1937 Ford Tudor V60	$225
1936 Ford Deluxe Sedan	$265
1936 Ford Tudor	$245
1936 Ford Coupe	$245

TRUCKS

1936 Ford Hyd. Dump, motor overhauled	$345
1936 Ford, 158 inch wheelbase, Cab-Chas.	$245
1937 Ford, 112 inch wheelbase Stake	$195

40 OTHERS TO CHOOSE FROM
FRANCIS MOTOR SALES CO.
Phone 2200. 420 Croton Ave.
Open Evenings—New Castle, Pa.
A USED FORD V-8 IS "A GOOD DEAL FOR YOUR MONEY"
1t—5

'37 PLYMOUTH 2-door touring sedan, heater, extra nice, $325; '36 Ford Deluxe Tudor, new rings, heater, $225; '33 Chevrolet sedan, (wheel equipment, new paint, heater, only $100. Phillips Used Car Exchange, 411 S. Mill St. Phone 1764. 145t2—5

TRUCKS! '35 Ford pickup, '36 Dodge pickup, '36 Ford dump or flat bed, '37 Chevrolet dump, '40 Ford dump. Some older models, very cheap. Universal Sales. Phone 512. 145t3—5

TODAY'S SPECIALS

1938 Olds 4-door Touring Sedan, one owner car	$365
1936 Chevrolet 2-door Touring Sedan, as is	$115
1931 Auburn Town Sedan, sport model	$ 49
1933 Plymouth 4-door Sedan, A-1 condition, good transportation	$110
1934 DeSoto 4-door Sedan, see this bargain	$135
1935 Olds 4-door Sedan, good mechanical condition	$ 95

Serving New Castle In Fine Automobiles For 22 Years
J. R. RICK MOTOR CO.
470 East Washington St.
Phone 3572.
1t—5

MUST SELL! 1939 Chevrolet sedan, heater; for cash. Call owner 2949-J, after 4 P. M. 1t*—5

'37 CHRYSLER SEDAN, R. & H.—Special today, $295.00. State Auto Sales, 3032 S. Mercer. Phone 2600. 1t—5

'34 PLYMOUTH Fordor Sedan. New tires reconditioned motor, $135. New Castle Auto Sales, 108 S. Mercer. 1t—5

AUTOMOBILES

Automobiles For Sale

USED CAR SPECIALS

1938 Stude Com. Sedan, radio and heater, 1939 Stude Com. Sedan, low mileage, 1937 Dodge Sedan, 1939 Stude Com. Coupe, 1935 Stude Sedan, 1935 Pontiac Coach, 1934 Dodge Sedan, 1935 Chevrolet Coach, 1933 Plymouth Coupe and many others. All good values.

BARNES-SNYDER MOTOR CO.
TELEPHONE 5290 144t3—5

'37 LaFAYETTE Sedan, overdrive, $325; '34 Plymouth coach, $110; '35 Chevrolet, equipped, $150. Blew's, 1023 1t—5

USED CAR HEADQUARTERS
The Finest Selection of Quality Used Cars In New Castle
CHEVROLET KEYSTONE
2 LOCATIONS
210 W. Wash. Phone 721
Circus Grounds Phone 3160
1t—5

THE BEST used car values in town. Latimer's Super Service, 402 E. Wash. Phone 2691. 1t—5

'36 FORD Deluxe Tudor, very clean, only $165. Terms, trade. 108 N. Scott. Phone 1246. 1t*—5

FOR SALE—Cheap, '32 Chevrolet coupe. Inquire 409 Cascade St. 1t*—5

1936 HUPMOBILE second series touring Fordor sedan, $200; easily worth $300. 1424 W. Wash. 1t—5

FOR SALE—2 Ton International B4. Price right. Phone 592. 144t3*—5

SEE THE new Hudson at the Weaver Motor Sales, in Mahoningtown. Phone for demonstration. 3112. 144t6—5

SEE SOL DILULLO first, for better reconditioned used cars and save. Republic Gas Station, foot Youngstown Hill. 143t5—5

YOUR HUDSON dealer has choice used cars. 217 North Mill St. Phone 3514. 142t6—5

PACKARD USED CARS now at 426 North Croton Avenue. Phone 4864. A. J. Brincko. 142t6—5

Accessories, Tires, Parts

RETREADING, Vulcanizing—reasonable prices. Used tires, bought—sold. Groce Tire Sales, 228 Croton. 9472. 141t6—6

Auto Painting and Repairs

LINE BORING of motors is now a part of our machine shop service. Crankshafts ground, motors rebored. Bailey Auto Supply Co. Phone 2978. 135t26—8

WASHING, polishing, greasing; complete radiator service. Drumm and Geary, cor. Beaver & Grant. Call 712 138t12—8

BUSINESS SERVICE

Builders' Supplies

ROOFING
When ready for that next job, let us quote our prices for "A" quality roofing. We carry a large stock. For dependable service, phone 5260.
MOONEY BROS.
1t—10A

IF YOU are planning to remodel or build a garage. See the Mutual Lumber Co. Phone 2136. 216 White St. We finance thru F.H.A. 145t6—10A

REPAIR SUPPLIES
Putty, black and white, 1-lb. 8c; 5-lb. 35c; patching plaster, 5-lb. 20c, 10-lb. 35c. Panella's, at Jefferson St. Bridge. Phone 3158. 1t—10A

BRUCE Streamline Flooring. Will not scratch or mar. W. F. Zehner Co. Call 6212-J. 1t—10A

SPECIALS FOR SPRING
Roof Coating $1.19; roof cement, 10 lbs., 59c; grass seed, 5 lbs., $1.20; Vigoro, 10c up; white lime 10c up; one coat enamel 69c quart; clothes props 15c up. New Castle Lumber and Supply, 425 Grant. Phone 217. 144t6*—10A

FOR CEMENT, sand and gravel, sewer pipe, plaster, plaster board, or lime, call Fombelle, 4295. 143t18—10A

COMPLETE LINE of paints, roof coating, limestone and coal. Gibson electric refrigerators; washers. Frey Bros. 140t6*—10A

CEMENT WORK of all kinds; walks, drives, walls and cellars. J. Clyde Gilfillan Lumber Co. 849—889. 135t26—10A

BUSINESS SERVICE

Woman's Realm

FREDERICS TRU CURL. Last word in permanent waving. La France Beauty Shoppe. Phone 5257. 1t—12

SPECIAL! Mon., Tues., Wed.—Oil shampoo, set, manicure—these three $1.00. Vanity Salon. Phone 720. 144t2—12

SPECIAL! Permanent waves, $2.50 up. Pearl Waltenbaugh Beauty Salon, above El Patio. Phone 1366. 141t6*—12

Insurance

HOUSEHOLD, dwelling, fire, theft, liability and collison. Notary public. C. A. Edgington. Call 58 anytime. 1t—13A

SEE M. K. GILLILAND for fire, theft or casualty insurance. 108 N. Mill. 1t—13A

DWELLING, furniture, or automobile insurance. See Fibber McGee for the best. Call 2376. 144t6—13A

Repairing

GATES V-belts for all makes refrigerators, pumps, washing machines. Pulleys, all sizes. Clausen's, 214 Nesh 1t*—15

ROOFING and tinning—Leaky roofs and gutters repaired. Free estimates. Work guaranted. Shepherd, 521S-J. 144t6*—15

LAWNMOWERS, repairs, sharpening. Call and deliver. Phone 1435-J, 837 Beckford St. 144t6*—15

UPHOLSTERING, repairing, first class workmanship. Dan V. Cunningham, 317 Croton, 4498. 144t6*—15

FOR QUALITY upholstering, up-to-date fabrics. Phone Clyde Boston, 5525. 180 English Ave. 20 yrs. exper. 144t6*—15

ROOFING, sheet metal work. Free estimates; work guaranteed. Ball Furnace & Roofing Co. Phone 3805. 140t6*—15

FOR ROOFING and repairing, call Myers. Phone 4350. 140t6*—15

ELECTRICAL repairing of all kinds. Phone 4605. Snyder's Electric Service, 123 N. Mill St. 139t11*—15

REPAIRS for any make of furnace. Smith Furnace Co., 406. 135t26—15

HOUSE WIRING, repairing, very reasonable; base plugs $2.50; work guar. Registered. H. G. Mathews, 2566-J. 135t28*—15

EMPLOYMENT

Female

WANTED—Experienced girl or woman, for housework. $10 per week. Box 635. 145t3*—17

PRACTICAL NURSE for partially disabled lady. Good home. In reply state age, experience and expected wage. Write Box 631, News. 145t2*—17

MIDDLE-AGED woman to have complete charge of home, family of 4. Call 1099-R after 6 P. M. 1t*—17

COLLECTOR with car for temporary work. Commission and car allowance. Call after six. Phone 5438. 1t*—17

WANTED (2) women for canvassing. Salary. Call 5276-W after 6 p. m. for appointment. 144t2*—17

WANTED—2 waitresses. Call in person. Sparano's Cafe, 222 N. Liberty. 144t2*—17

EMPLOYMENT

Female

SMALL SIZE bicycles with factory paint wanted. We repair guns and bicycles. Westell's, E. Wash. 1t—17

WANTED—Waitresses. B. & O. Restaurant, New Castle Junction. 143t3—17

Male

COMPETENT MAN for odd jobs, painting and various repairs. Give price. Write Box 632, News. 1t*—18

GUNS OR BICYCLES—Easy terms. Rifles and good rifle shells wanted. Westell's, 344 E. Wash. 1t—18

WANTED—Experienced farm hand, single. Phone New Wilmington 17-J. Chester Thompson. 144t2*—18

GOOD PAYING steady work. Only willing worker need apply for established grocery route. No experience or capital required. Write Box No. 367, Newark, N. J. 144t2*—18

HOME and small pay for elderly man to work around and make garden. Write Box 629, News. 144t3*—18

TWO NEAT appearing men wanted. One inside and one outside. Salary based on sales. Apply 114 N. Mercer. 144t6—18

MARRIED MAN for established route. Sales good; guaranteed salary; position to be filled immediately. Apply Thursday, Castleton Hotel, between 10 and 4 p. m. Ask for Mr. Bruce. 144t3*—18

ACT NOW! Learn he Lincoln method of electric welding. 5 months to pay. Individual instruction. Night and day classes. Corney's Welding Shop, 28 Sycamore Way, 9177. 143t6—18

Male and Female

SPECIAL! Ladies' and men's suits, dresses and overcoats, cleaned and pressed, 49c. Nimaen's Dry Cleaning, 418 E. Wash. St. 1t—19

Situations Wanted

EXPERIENCED Christian girl wants day work. Can give good references. Age 19. Call 1063-J. 145t2*—20

WANTED WORK—Carpenter helper or concrete work, moving house, building, painting. W. C. Luebben, Floyd Shields, Portersville, Pa. 144t3*—20

FINANCIAL

Money To Loan

MORTGAGE MONEY available on first class homes. Interest reduction plan. Dollar Savings Association, 10 East St. 1t—22

$6.97 MONTH PAYS everything on a $100 loan in 18 months. Other loans, $20 to $300. This includes all charges at Household's rate of 2½% per month on balances not exceeding $100, and 2% per month on balances in excess of $100. No endorsers. No credit inquiries of friends or relatives. Household Finance Corporation, 6th floor, Union Trust Bldg., 14 North Mercer street. Phone 1357. 135t26—22

LOANS for single or married people. Call, phone, write. Personal Finance, 2nd floor, Woods Bldg. Phone 2160. 135t26—22

The News Classified Section is an infallible buyers' guide; use it every day.

FROM ME TO YOU

By MESEEALL

Some day, just for a novelty, wouldn't it be nice if it would be nice and warm when a circus was in town? If memories are correct, last year it was plenty chilly circus day . . . and last night wasn't so bad itself. But it was fun and a lot of good laughs were there to cheer up those sour faces that some folks enjoy wearing . . . It costs so little to smile, wonder what some people are thinking about?

* * *

Parents and friends of boys and girls who enjoy riding their bicycles . . . it wouldn't do any harm to have another little talk with these young folks concerning their obligation on the streets. Just how they should ride their bikes. Stress the importance of every bicycle rider observing the rules of traffic . . . stopping at traffic signs and lights . . . cutting across streets without looking or showing a direction sign of their intention of changing their route. We hope that not one single bicycle accident will occur this summer in New Castle . . . let's keep our accident record clean.

* * *

The rains that came last week helped to some extent to destroy the dust and the like from the downtown streets . . . but it has been several days since the last rain . . . and the winds have been blowing rather steadily since, thus the condition of the downtown streets are not just right . . . what can be done about this situation we can't say . . . we have talked with the proper officers in charge but they claim they have been washing down the streets at nights, the day crew has been sweeping them down . . . but the dust will still continue to blow. My but Court street is nice and clean.

* * *

Have you been reading the classified ads? They really are worth while . . . one individual advertised for a used piano the other day and much to her surprise she received fourteen replies . . . another advertised for sale, some used furniture and clothing . . . she said, "My but a lot of people read that page . . . You too can be well repaid if you use the classified ad page. If you don't believe these stories . . . just take thirty cents and try an ad for yourself . . . over 90,000 people have the opportunity to read your ad.

INSTRUCTION

Instructions

AMBITIOUS MEN who would like to become expert welders. We will train you quickly in spare hours to qualify for jobs in Aircraft, Shipbuilding and other essential industries. Men trained in gas and arc welding have steady work, top wages. Training includes actual shop practice. Free placement service. Write for facts. Utilities Insti., Box 617, News. 144t3*—24A

LIVE STOCK

Pet Stock, Poultry and Bees

BRONZE POULTS and baby chicks on hand. Custom hatching. Castle Hatchery, 11 Mahoning Ave. 145t2—27

RITCHEY'S Pennsylvania Accredited
BABY CHICKS
Write or Phone
RITCHEY'S POULTRY FARM
Grove City, Pa. Phone 319-J.
143t5—27

LEGHORNS, Hampshires, Rocks, Reds, Anconas every Tuesday. State bloodtested. Nelson's Hatchery, Grove City, Route 258. 143t10*—27

Cattle, Horses, Vehicles

USED horse drawn mowers, cultivators; one and 2-way plows and sand roller. McConahy, 204 W. Wash. 1t—28

FOR SALE—Well started 8-weeks-old pigs. Telephone 8111-r-12. 1t*—28

BROOD SOW, 6-weeks Guernsey heifer calf, one beef cow. Alex Dudash, Muddy Creek bridge. 1t*—28

GOOD TEAM with harness; also good milk cows. Kalajainen's Collision Service, East New Castle. 1t—28

FOR SALE—1 riding horse, 4 saddles and bridles. L. C. John, near Harlansburg. 144t2*—28

MERCHANDISE

Miscellaneous For Sale

SADDLES
One used English saddle will be sold June 1 for cost and bill on same. Pony saddles, from $9.50 to $20.00; pony bridles, $2.00 to $4.00. Fancy pony show bridle and Mortingale in stock. English style saddles, from $25.00 to $90.00; bridles, $2.50 to $25; hunt bridles, $6.00 and up; saddle blankets and coolers. Sheet—all kinds and prices. See us for your supplies. W. J. Brennaman, 221 Croton. Phone 1449. 1t—30

WE BUY, sell, trade, repair guns or bicycles. Antique guns for sale. Westell's, 344 E. Wash. 1t—30

FOR SALE—Cash register and adding machine. Inquire 310 Pearson St., third floor. 1t*—30

FOR SALE—One blacksmith anvil, one 1½-h.p. engine; one paper hanger push cart. W. T. Thompson, rear 456 E. Washington. 1t*—30

BICYCLES inspected for safety. Repairs picked up and delivered. Phone 145-J. Bob's Cycle Service. 144t6*—30

SIDE-OVEN gas range, good condition; also used water system. Castle Supply & Mfg. Co., 342 Neshannock Ave. 144t6—30

Business and Office Furniture

TYPEWRITERS and adding machine, new and rebuilt. Rentals, repairs. Call 1314-J. Webster's, 31½ East St. 135t26*—32

Fuel, Fertilizer

WE DELIVER small loads of coal. Boyles Coal & Supply Co. Phone 4270. 145t6—33

SEE Alfonso Scarazzo for Shirley 8-inch lump, $4.00 a ton. Call 28. 135t26—33

TOP SOIL, Humus for lawns, Sand, gravel, building blocks. Furnace lining and quality coal. Maxwell & Gibson. Phone 4062. 144t6—33

COAL—With each ton of coal sold for cash, we give a numbered lead pencil. Yours may be the lucky pencil. C. J. Streib Coal Co. Phone 824-J. 144t17—33

CLARK'S COAL—Quality with service. Champion and local. Cement blocks, cheap. Call 4288. 144t2—33

PITTSBURGH and Economy lump coal. Limestone for driveways. Ice delivered, or cash and carry. Love Coal Co. Phone 4832-J. 135t26—33

SPECIAL! Spring prices for sand, gravel, driveway limestone and coal. Call early, 4480. Graziani and Sons. 135t26—33

ANNOUNCING:—ECCO dust-proof coal. Heat as you like it, when you want it. A. Scarazzo. Phone 28. 135t26—33

Produce

SEED POTATOES—Mercer county grown, 1 year from certified stock, 98c hundred lb. sack. U. S. No. 1 certified seed potatoes, $2.25 hundred lb. sack. Early and late varieties. A lot of fine, hardy, vegetable and flower plants, 75c a flat. Onion sets, 5c lb. Fruits, vegetables, greens, flowers, plants and seeds our specialty. If its on the market, we have it. Quality tops—prices low. Routman's Farm Market, 635 E. Wash. St., on the hill. Plenty free parking. No restrictions. 1t—33A

GENUINE certified Michigan Russet seed potatoes, $2.50 cwt. Riley's, 355 E. Wash. Phone 77. 144t3*—33A

MERCHANDISE

Household Goods

1941 Stoves Have EVERYTHING! $39.50
Specially Priced

Never, in all of our long experience have we seen stoves equal to the new models now on display. Modern engineers have outdone themselves to give you efficiency, good looks, economy of operation, at a low price. There's lots of storage space in each one. Time saving steps save your back . . . make cooking a pleasure. We urge you to see them, and let us explain their many new features to you. Best of all, we give you an allowance for your old stove, and you can buy on our easy terms!

THE FURNITURE EXCHANGE
27 SOUTH MILL STREET ACROSS FROM KROGER'S

MERCHANDISE

Household Goods

REFRIGERATORS—Trade-ins; A-1 condition; all makes, reasonable. Overhauled washers. Trading Post, 208 E. Long. 145t5*—34

MODERN buffet and small arm chair. Must be sold. Make offer. Call 5056-J after 5 P. M. 1t*—34

SINGLE BED, extension table, small leather tete, rocker. 31½ N. Mill St. 1t*—34

FOR SALE—Frigidaire ice box, 6.9 cubit feet. Call 4187-W, after 4 P. M. 1t*—34

FOR SALE—Large 9 cubic feet electric refrigerator—now in use. $30.00. 216 E. Moody Ave. 1t—34

FOR SALE—A Bush and Gerts piano. Call 4429. 1t—34

FOR SALE—One mohair living room suite; good condition. Reasonable. Phone 2426-J. 1t—34

GASOLINE MOTOR, office desk, beautiful living suite, electric restaurant, coffee urn, dressers, etc. 34 East St. 1t—34

FOR SALE—Dining room set and piano for sale. Inquire 754 Arlington Ave. 1t*—34

DID YOU KNOW that if your washer will run, we can take it as half the price of a new one? Cox, New Bedford. 1t—34

HOOVER sweepers, completely reconstructed, $17.50 up. Brush, agitator models. Guaranteed. Clausen's, Neshannock near Washington. 143t3*—34

NEVER BUY any used furniture of any kind until you have looked over our exchange furniture at Haney's. 135t26—34

TWO GOOD used coal stoves. Kalamazoo Stove Co., 17 S. Mercer. Phone 3637. 144t6—34

3-PC. LIVING ROOM SUITE, like new, cost $200, sacrificed at $29. 1718 Wash. St. 144t3*—34

Musical Instruments

PIANO TUNING and repairing properly done. A. G. Crawford & Son, registered tuners. Phone 1582. 135t26*—35

Radio and Electrical Merchandise

BRAND NEW 1940 RCA Victor radio and victrola combination, 5-tubes; regularly $39.95; now only $29.95. Pay $1.00 down and $1.00 weekly. Perelman's, 129 E. Washington St. Phone 808. 145t2—35A

THE SUPREME CO.—Sales and service dealer. All makes radios, washers, sweepers. Phone 3090-J. 1t—35A

COMMERICAL refrigerators, meat cases, beer coolers, milk coolers, and restaurant refrigerators. Call 4145. 144t6*—35A

FOR QUICK and efficient radio repair, phone 1914. Alexander, 10 S. Mercer St. 144t6—35A

RADIO push buttons re-set to new frequencies. Home or auto radios. Ramsey & Kramer. Phone 9133. 142t6*—35A

Flowers, Plants, Seeds

MOORE'S PEAT HUMUS—Top soil, O. M. Scott's grass seeds and fertilizer. Call 3026-M. 145t6*—36

PEAT MOSS—Those big bales of bygone days. Phone 537 and get your lawn and shrubs in shape. Only $3.95 per bale delivered to your home. Davis Coal & Supply Co., 1126 Moravia St. 144t10—36

DAHLIA ROOTS—Harry J. Leathers, R. D. No. 6, Weller Hill, Butler Road. 144t6*—36

Tailoring

TAILORING, repairing, relining—ladies' and gents' clothing. L. W. Braun, 109 W. Wash., opp. Rex Cafe. 145t6—37A

WEAR CLOTHES that express your personality. Frank Gillest Tailor, 20½ W. Wash. Opposite Penn Power, Second Floor. 144t5*—37A

Wanted—To Buy

CASH for your antiques over 40 years old, such as glassware, dishes, lamps, cupboards, bureaus, desks. Reliable party. Write Box 634, care of News. 145t3*—38

WANTED—Large cedar chest; registered male Cocker Spaniel, and good 5's, or 6 foot casting pole and reel. C. P. Fleeger, West Pittsburg road. 1t*—38

WANTED—Folding screen, good condition. Phone 3746-J. 1t*—38

ROOMS

Rooms For Rent

COMFORTABLE SLEEPING room; North—handy town. Phone 5056-J after 5 P. M. 1t*—39

MERCHANDISE

Household Goods

ROOMS

Rooms For Rent

NICE cool room, private home; lavatory, porch, private entrance. Two squares from Castleton. North. 2941W 1t*—39

PENN HOTEL—360 Neshannock Ave. Attractive room, kitchenette, private bath, refrigeration; everything furnished. "A Home Away from Home." 144t6—39

FOUNTAIN INN HOTEL—Rooms with bath or running water, elevator service; attractive; weekly or monthly rate; newly decorated. 144t6—39

Rooms For Housekeeping

FURNISHED housekeeping rooms; also summer house. 3 locations. Child welcome. 9 N. Front St. Phone 1647. 145t2*—40

NORTH, 2-rooms, $18; East, 3-rooms, nicely furnished, nice kitchen, $25; 4-rooms, private bath and entrance, $25. C. Belle Tichborne, 3151. 1t—40

3-ROOMS and bath, utilities furnished. 1213 Cascade St. near Park. 1t*—40

MODERN furnished apts., 1, 2, 3, 4 rooms, private bath, close in, extra nice; front; best location. 707 Croton. 1t—40

TWO ADJOINING rooms, furnished for housekeeping; new paper, modern, church, rent reasonable. 612 W. Wash. 1190-M. 144t2*—40

REAL ESTATE FOR RENT

Apartments For Rent

FOR RENT—4 room apartment, heat and water furnished. 114 N. Mercer. Phone 1452 or 1949-R. 145t3*—43

FURNISHED third floor apartment for summer months. Inquire evenings. 206 Park Ave. or phone 783-J. 145t2*—43

5-ROOM apartment, 600 block, East Washington St. Water furnished. Rent cheap. Call 155. 145t3*—43

FOR RENT—3 room apartment, 227 Leasure Ave., gas, water, electric, heat; furnished; garage. Ed. E. Marshall, Phone 306. 145t5—43

MODERN 3-room apartment, second floor, unfurnished; adults only. Inquire 917 E. Wash. Phone 2342-M. 1t*—43

FOR RENT—4 room, modern apartment; water, gas, light, furnished. 1206 Croton Ave. Phone 3187-R. 1t*—43

NICELY furnished apartment, private bath, near car line. Inquire 917 E. Morton St., after 6 P. M. 1t*—43

APARTMENT—3 unfurnished rooms, second floor; heat and water furnished. Adults. 1008 Adams St. 1t*—43

ATTRACTIVE furnished apartment, 4-rooms, bath, private. Fine location. Reasonable. 713 Emerson or 1458-M. 1t*—43

PRIVATE 4-room furnished apartment; also sleeping room with private bath; adults only. Phone 1782. 1t*—43

NORTH SIDE—3 rooms, bath, private garage, heat furnished, $25.00. Ramsey's, 218 Temple Bldg. 4180. 1t*—43

4-ROOM up-to-date brick apartment, everything private, includes heat, water, garage, rent $30.00 with allowance of $7.00 per month for firing furnace during months heat is required; close in. Harold Good, phone 6178. 1t*—43

4-ROOMS, bath, 2nd floor; newly papered, private entrance, $15. Adults, 108 S. Walnut. 3350-J, after 6 P. M. or 436 Park. 1t*—43

UNFURNISHED apartment with kitchenette, living, bedroom with bath and large closet. Call 351 or 913-M. 1t*—43

TWO 2-room apartments, 15 South St., $14.00. Harold Leach, Temple Bldg. Phone 267-J. 144t4—43

FOR RENT—4 room furnished apartment, strictly private, first floor front. Phone 1129-R. 144t6—43

Business Places For Rent

FOR LEASE—6,000 square feet, first floor, Washington St., near Public Square. Suitable furniture, clothing or restaurant. Write Box 595, News. 144t6—44

Houses For Rent

LAWRENCE ST., 7-room house, apt. on Hutchison St. $13.00. Inquire 333 E. Wash. Phone '44. 1t—46

FOR RENT—Lathrop street, 6-room modern house, double garage, $30; 5-room apartment, Hillcrest Ave., $35. Harold Good. Phone 6178. 1t—46

6-ROOM HOUSE, spacious lot and garage for rent. Inquire 754 Arlington Ave. 1t*—46

FRIENDSHIP ST., 5-rooms, bath; Morton St., 7-rooms, bath; Ashland Ave., 6-rooms, bath. Peoples Realty Co. Phone 258. 1t—46

THE GUMPS—ANDY GETS A BIT OF SOUND ADVICE

REAL ESTATE FOR RENT

Houses For Rent

FOR RENT—7-room house. Inquire 107 S. Mulberry. Call Tuesday and Wednesday, 2 to 5. 144t2*—46

REAL ESTATE FOR SALE

Business Property For Sale

FOR SALE OR TRADE for city property, grocery store and gas station. All modern equipment, good location. 3 miles from New Castle. Write Box 630, care of News. 1t*—48

Farms For Sale

136-ACRES, 8-rooms; spring water, underlaid with good stripping coal with light cover. Selling cheap—good stripping. Call Teece, 3077. 1t—49

Houses For Sale

MODERN 6-room home, in excellent condition, on paved street, near Rose Ave. school. Exceptionally good buy. Possession June 1st. Will be sold at a sacrifice. Call Shaffer & Reed, 6055. 1t—50

EAST WASHINGTON ENT.—Six rooms; furnace, paved street, lot 40x122, annual taxes $55.00. 10% down payment, balance monthly payments including taxes and insurance. 4½% interest. No finance charges. Harold M. Leach, Temple Bldg., 267J. Evenings 2306. 1t—50

SPECIAL BARGAIN—OWNER LEAVING CITY—PRICE $2900.
Six rooms, modern, living room type, oak finish, paved street, nice level lot, house in good condition. Former value $6000, now $2900. Located on Beckford St. Harold Good Real Estate & Insurance, L. S. & T. Bldg. Phone 6178. 1t*—50

5-ROOMS—electric, well water, improved road. Highland extension, $1200; easy terms. Sonntag, 1238, 2087-J. 1t*—50

WEST MOODY AVE.—Six rooms, modern, brick street, garage, lot 38x100, new roof. House completely reconditioned, good location, near transportation. 10% down payment, balance monthly payments including taxes and insurance. 4½% interest. No finance charges. Harold M. Leach, Temple Bldg., 267-J. Evenings 2306. 1t—50

NORTH SIDE—7 rooms, bath, nice lot, double garage, paved street. Price $4200. Terms. George A. Patterson, Phone 4140. 1t*—50

EAST SIDE—5 rooms, modern, price $1650—$200 down, balance $10 monthly. George Patterson, L. S. & T. Bldg. 1t*—50

EAST SIDE—Very attractive, six rooms, living room type, oak floors and finish. Price $3950, 4½% interest. George A. Patterson, L. S. & T. Bldg. 1t*—50

WILMINGTON AVE.—Tourist district, 6-rooms, $4000; easy terms. C. Belle Tichborne, 1210 Delaware, 3151. 1t—50

MODERN 6-roomed semi-bungalow, North, hardwood finish, built-in features, double construction. A good value. Sonntag, 1238, 2087-J. Johnson Bldg. 1t*—50

6-ROOM, heated—2nd floor—redecorated, downtown, $35—adults; 5-room heated apartment, downtown, redecorated, $25—adults—ready. Foster, 67. 1t*—50

WILMINGTON Road—Six room bungalow, solid hardwood, acre fruit, $5500. Real buy. C. Belle Tichborne, 3151. 1t—50

EDGEWOOD AVE.—Brick home, 5 rooms, double garage, A-1 condition. Priced for quick sale. J. Clyde Gilfillan, Phone 889. 144t2—50

ADAMS ST.—5 rooms, garage, nice garden space, chicken house. $3,300. J. Clyde Gilfillan, Phone 889. 144t2—50

3 ACRES, North of city, 4-room bungalow with furnace and bath, small barn, 2 chicken houses. J. Clyde Gilfillan, Phone 889. 144t2—50

WE MAKE it easier to own than to rent. No down payment required when contract is signed. A. C. Dietterle, contractor and builder. 425 Grant. Phone 217. 144t6*—50

EAST—Six room modern house. Less than present market price. Write owner, Box 610, News. 144t6*—50

Suburban Property

6-ROOM house; gas, bath and electric. Two one-half acre lots. Harold Currie, Castlewood. 145t2—50A

BARGAIN: 5-room house, one-acre, near highway and stream. Terms. Box No. 633, care of News. 1t*—50A

SUBURBAN—Ellwood Road—modern brick house, sunporch, breakfast nook, gas, water, electric, double garage, chicken house, ¾-acre, fruit, shrubbery. Very desirable. $5000.00. Foster, 67. 1t*—50A

Lots Or Acreage

LEASURE AVE., 50x140 lot, on paved street. Bargain if sold immediately. If interested in a building lot, it will pay to investigate. Shaffer & Reed, 6055. 1t—51

LOT 50x140 with sidewalk and all utilities to curb. Two car high garage with income. Bargain for quick sale. Pritchard Agency, 3212. 1t—51

To Exchange—Real Estate

BRICK suburban property, modern; 3 lots. Excellent condition. Consider trade small dwelling. Sonntag, 1238, 2087-J. 1t*—53

AUCTION SALES

FARMERS! Keep up the market at Pulaski and Wampum. We need more cattle to meet the demand. A. Phillip, Mgr. 144t5*—55

LEGAL NOTICES

Executor's Sale Of Real Estate

By virtue of a decree of the Orphans' Court of Lawrence County, the undersigned Executor of the estate of H. W. Keagy, will offer for sale at public auction, on the premises May 22nd, 1941, at 10 A.M., real estate located in the Third Ward, New Castle, Pa., bounded on the north by an alley; on the east by an alley; on the south by Croton avenue and on the west by lot, now or formerly of Mrs. Sarah Fisher, having a frontage on said Croton avenue of sixty (60) feet and extending back to said alley on the north of uniform width a distance of one hundred sixty (160) feet, known and designated as No. 1025-1027 Croton avenue. Terms of sale: Cash, ten (10%) per cent payable on the day of sale which shall be forfeited as liquidated damages in case the purchaser fails to comply with the terms of sale, and the balance of purchase price to be paid on confirmation of sale by the Orphans' Court and delivery of deed. Executor reserves right to reject any or all bids. Clinton D. Keagy, Executor. Gilbert E. Long, 407 L. S. & T. Bldg., New Castle, Pa.
Legal—News—May 6, 13, 20, 1941.

Executor's Notice

Letters Testamentary in the Estate of Winfield S. McDowell, late of the Third Ward, New Castle, Lawrence County, Pennsylvania, having been granted, all persons indebted to said Estate, are requested to make payment and those having claims or demands, to present same without delay, to Rufus C. McKinley, Executor, 356 First National Bank Building, New Castle, Pennsylvania.
Legal—News—May 6, 13, 20, 27, June 3, 10, 1941.

STOCKS

Stock Market Higher Today

Market Recovers In Moderate Trading Wave, Gains From Fractions To Point And Better

(International News Service)

NEW YORK, May 13.—The stock market recovered today in moderately active trading. Gains ran from fractions to as much as a point, wiping out similar losses which were incurred yesterday.

Dow Chemical, DuPont Case, International Harvester and Western Union each were up about a point at their best levels. Western Union was helped by its bullish first-quarter earnings report.

Steels, motors, coppers, electrical equipments, oils, rubbers and aviations all were moderately above last night's closing levels.

Rail shares were among the few laggards.

STOCK PRICES AT ONE P. M.

Furnished by Kay, Richards & Co., Union Trust Building

(Averages at 1 p. m.)	
Industrial	117.53
Rails	28.88
Utilities	17.51
A T & S F	29⅜
Amer Roll Mills	14¼
Amer Steel Fdry	21½
Assd Dry Goods	6¾
Atlantic Rfg	23¾
Amer Loco	12¼
Am Rad & Stan S	6
Allis Chalmers	26½
A T & T	150⅜
Amer Smelt & Rfg	39
Amer For Pow	⅝
Anaconda Copper	25¾
Am Wat W & E Co	4½
Amer Tob Co B	66¼
Amer Zinc Lead & Smelt	5⅜
Armour	4¼
B & O	4
Barnsdall Oil	9½
Bendix Aviation	34¾
Bethlehem Steel	72
Baldwin Loco	14
Boeing Airplane	13⅞
Caterpil T	42¾
Chesapeake & Ohio	36½
Crucible Steel	38¼
Chrysler	58¾
Col Gas & Elec	2¾
Consolidated Edison	18⅜
Consolidated Oil	6⅝
Cont Can Co	33
Cont Motors	2⅞
Comm & Southern	⅜
Commercial Solvents	10
Curtiss Wright	8½
DuPont de Nemours	141
Douglas Aircraft	69
Elec Auto Lite	27
Elec Bond & Share	2¼
Elec Power & Light	2⅛
Great Northern	26¾
General Foods	36
General Motors	39¾
General Electric	29
Glenn Martin	28⅞
Goodyear Rubber	17¾
Gulf Oil	34⅝
Ind Rayon	22¼
Inter Harvester	44⅞
Inter Nickel Co	25¼
Inspiration Copper	34⅞
I T & T	2⅛
Kennicott Copper	34¾
Libby-Owens-Ford	31½
Liquid Carbonic	13⅜
Loft Inc	18½
Lone Star Gas	8⅝
Mid Cont Pet	16½
Mack Trucks Inc	26
Montgomery Ward	32¼
N Y C	13¼
Northern Pacific	7
Nash Kelvinator	3¾
National Dairy	13
North Amer Aviation	13¼
National Biscuit	15⅞
Niagara Hudson Pwr	2½
Otis Steel	7⅛
P R R	24¾
Packard Motors	2⅝
Pullman Co	25⅜
Pub Serv of N J	22⅜
Phelps Dodge	28⅝
Republic Steel Corp	18⅛
Radio Corp	3¾
Socony Vacuum	9¾
Sperry Corp	32⅞
Std Oil of N J	36⅝
Std Oil of Cal	23
Std Oil of Indiana	29⅞
Studebaker	4⅜
Sears Roebuck	70
Standard Brands	5⅝
Texas Corp	39¼
Timken Roll Bear	42½
U S Steel	54¾
U S Rubber	22¾
Union Car & Car	66½
United Air	39⅞
United Corp	⅝
United Gas Imp	7
Vanadium Corp	24½
Westinghouse Brk	20¼
Warner Bros	3½
Westinghouse Elec	88
Woolworth Co	27¼
Yellow T & Cab	13¼
Young Sheet & T	33⅞

Realize Large Sum At Benefit Bridge Parties

The sum of $240 has been realized thus far from the city-wide bridge parties sponsored by the North Hill Unit of the British War Relief Society, it was reported today. This amount will be greater as all reports have not been made as yet.

With the $250, the unit is buying six fully equipped hospital beds for Britain.

PRODUCE

(International News Service)

PITTSBURGH, May 13.—All poultry, butter and eggs are wholesale prices to dealers. Supplies are limited.

Poultry steady. Heavy hens 21-23; Leghorn hens 17-18; Leghorn broilers 18-20; old roosters 12-13; dux 14-16; young tom turkeys 16-18; rock broilers 21-23; geese 12-14; young turkey hens 20-22; old tom turkeys 12-13; stags 15-17.

Butter firm. 92 score 36½; 90 score 36; 89 score 35 1-4; 88 score 34 3-4.

Eggs firm. White extras 23; white standards 22; mixed extras 22; firsts 21 1-2; current receipts 19 1-2. Government graded eggs (prices to retailers, etc. in cases.) White eggs U. S. extra 28-29; medium 25; standard large 26-27; medium 25.

Tomatoes slightly weaker; lug boxes Florida 6x6 and larger 350-375; 6x7 3-350; Mexico fair condition 6x6 and larger 3-325; 6x7 250-3; 8 lbs basket Ohio hot house medium 165-185; large 145-150.

Cabbage steady. Round type 1 1-2 bushl hamper 140-150; George 1 1-2 bushel hampers 140-150; Mississippi la crate 2-225; 2-3 crate 135-140; round and pointed type South Carolina 110-115; Louisiana la crate 115-125.

Potatoes old stock steady; U. S. No. 1 Maine and other varieties, 100 lb sack 150-165; 15 lb sack 25-27; Idaho Russet Burbanks 185-2; 10 lb sack 20-21; new stock; California White Rose 265; Louisiana Bliss Triumph 225-250; Oklahoma Bliss Triumph 220-240; size B 150; Florida bushels Katahdins 150; size B 125.

LIVESTOCK

(International News Service)

PITTSBURGH, May 13. — Livestock:

Cattle 75, active and steady. Steers choice 11-11.50 medium to good 9.50-10.50; common 7.50-9.25; heifers medium to good 8-9.50; common 6.25-8.25; cows medium to good 6.50-7.50; canners and cutters 4.75-6.75; bulls good to choice 8.25-9.25; common to medium 6.25-7.75.

Hogs 600, active and 30c higher. 160-180 lbs., 8.85-9.10; 180-220 lbs., 9.10-9.30; 220-250 lbs., 9-9.30; 250-290 lbs., 8.50-9.10; 100-150 lbs., 7.50-8.50; roughs 7-7.75.

Sheep 200 steady. Choice lambs 10-10.25; medium to good 8.50-9.50; common lambs 5.50-6.50; ewes 4-4.50; wethers 5-6; spring lambs 12.50-13.50.

Calves 100 steady. Good to choice 11-12; medium 9-10.50; culls and common 6-7.50.

HAY AND GRAIN

PITTSBURGH, May 13.—Wheat—No. 2 red winter, local, 98-99c.

Oats—No. 2 white, 49-49½c; No. 3 white, 47-48c.

Corn—No. 2 yellow, shelled, 86½-87c; No. 3 yellow, shelled, 84½-86c; No. 4 yellow, shelled, 83-84c.

Hay—Standard, timothy, $14.50-15.00; No. 2 timothy, $12.50-13.00; No. 3 timothy, $10.50-11.50; No. 2 clover, mixed, $11.50-12.50; No. 2 clover, $11.35-12.50.

Straw—Good dry clean oat straw, $10.00-10.50; good dry clean wheat straw, $11.00-11.50.

LEGAL NOTICES

Administrator's Notice

Letters of Administration cum testamento annexo have been duly granted by the Register of Wills upon the Estate of Priscilla Whiting, late of Mahoning Township, Lawrence County, Pennsylvania, deceased, to the Lawrence Savings and Trust Company, 223 E. Washington street, New Castle, Pennsylvania, to whom all persons who are indebted to said estate are requested to make payment, and all persons having any legal claim against or demand upon said estate, shall make the same known without delay.

Lawrence Savings and Trust Company, Administrator, c.t.a.
Chas. H. Young, Att'y., 409 L. S. & T. Bldg., New Castle, Pa.
Legal—News—April 29, May 6, 13, 20, 27, June 3, 1941.

Legal Notice

The Board of Directors of the school district of Bessemer Borough, Lawrence County, Pa., met April 28, 1940 and prepared a Proposed Budget for the school year of 1941-1942 which will be on display at the High School office.

This Proposed Budget will be adopted May 29, 1941.

H. C. SMITH, secretary.
Legal—News—April 29, May 6, 13, '41

Sealed Proposals

Sealed proposals will be received at the office of the City Clerk, City Building, New Castle, Pa., up until 10:00 o'clock, Monday morning, May 19, 1941 for one one-half ton pickup truck for use in the City Parks.

All bids to be accompanied by specifications and any other information that may be useful to the Council.

Each proposal to be accompanied by a certified check for $50.00. The City reserves the right to reject any or all bids.

C. ED. BROWN, City Clerk.
Legal—News—May 7, 13, 17, 1941.

Executor's Notice

In the Estate of Emma N. Rodgers, late of Plainfield Township, Lawrence County, Pennsylvania. Letters Testamentary having been granted to the undersigned Executor, all persons indebted to said Estate will make prompt payment, and those having claims against the same will present them to the undersigned.

THOMAS J. PATTERSON, Executor, Volant, Pa., R. D. No. 2.
HARVEY E. MARTIN, New Castle, Pa., Attorney for Estate.
Legal—News—April 8, 15, 22, 29, May 6, 13, 1941.

MONARCH OF ALL HE SURVEYS

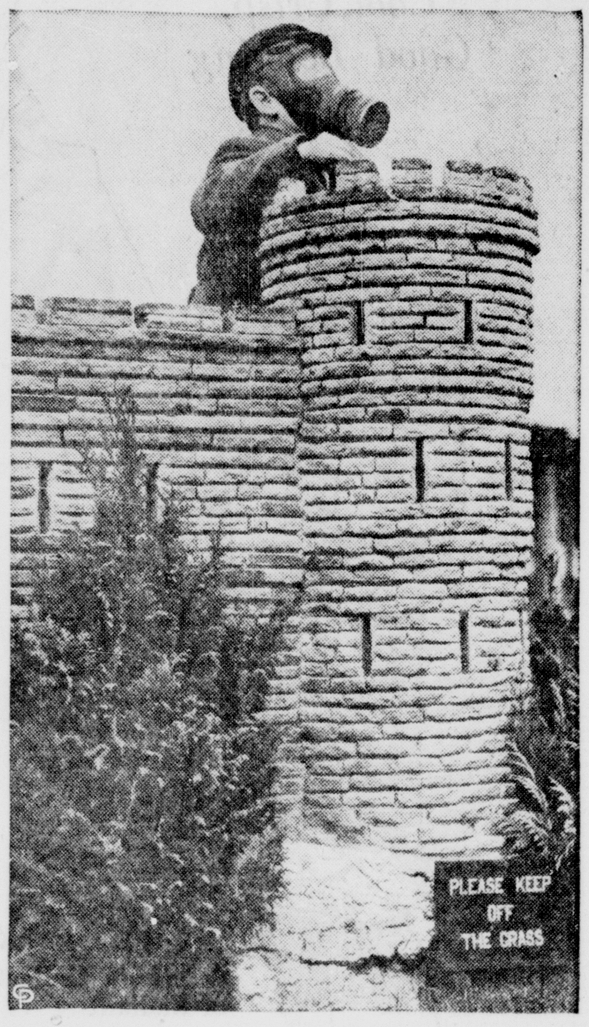

A king in his castle is this young English lad as he stands in the "castle" his father, a home guardsman, built for him. A warning to any transgressor is carried in the sign—"Keep off the grass."

81, She Wins Painting Prize

Mrs. Anna Mary Robertson Moses, 81-year-old great grandmother of Eagle Bridge, N. Y., who first began painting four years ago, is shown with her prize-winning oil painting, "Old Oaken Bucket," at the New York State Exhibition of Oils and Water Colors in Syracuse. The first painting she has entered in competition, it won a $250 purchase prize. With her is industrialist Thomas J. Watson, who donated several prizes. *(Central Press)*

Brazil Welcomes Fairbanks

Douglas Fairbanks, Jr., who is making a good-will tour of Latin America, is shown (left), as he was greeted to Brazil by its President, Getulio Vargas, who treated the actor to a nine-cent lunch at a workers' restaurant. *(Central Press)*

Envoy's Kin Returns

Miss Beatrice Phillips

Miss Beatrice Phillips, above, daughter of William Phillips, United States ambassador to Italy, is pictured above as she arrived in New York en route home to Boston, Mass., from Buenos Aires, Argentina.

Whirlwind Romeo

John C. Biscomb, third officer of a British ship loading a cargo in Boston, chalks up a triumph for Britannia. In a brief 19 days he besieged and won the heart of Margery Sawtelle, of Philadelphia. They are pictured after their wedding at the Church of the Advent. *(Central Press)*

MICHIGAN PERCH RUN STARTS

Edward Schwartz of Detroit hauls up a nice, nine-inch specimen as the annual perch run in Tawas bay and Tawas river in Michigan starts. Scores of fishermen from the midwest journey to this Lake Huron region every year for the two-week run which has just started.

SALLY'S SALLIES

Registered U. S. Patent Office

Some girls can't remember the first man they kissed—and others can't remember the last one.

THE OLD HOME TOWN

Registered U. S. Patent Office — By STANLEY

BO

By FRANK BECK

Knickerbocker News Contests N.L.R.B. Orders

(International News Service)

WASHINGTON, May 13.—Publishers of the Knickerbocker News, of Albany, N. Y., filed a challenge in the supreme court against the right of the National Labor Relations Board to exercsie judgment over the merits of the newspaper's employes.

Appealing from a N. L. R. B. and lower court order requiring reinstatement of three editorial workers with back pay, the newspaper, a part of the Gannett chain, raised the following issues:

1. Does the National Labor Relations Board have jurisdiction over a newspaper of which only 559 copies out of a total of 55,875 circulate outside the state of publication?" and

2. Whether the constitutional guarantee of freedom of the press is abridged by a labor board order superimposing its judgment over that of the publisher in selection and assignment to work of editorial employes?

The controversy arose out of a newspaper consolidation in Albany which the publishing company said, required discharge of 29 editorial employes.

The local branch of the American Newspaper Guild demanded reinstatement of seven employes charging discrimination against guildsmen. The board and lower court ordered reinstatement of three editorial workers with back pay.

In its appeal the newspaper contended that the newspaper business is "inheritantly local" and that no interstate commerce is involved. The paper thus, it argued, is not subject to the Wagner Act.

The company asserted that in selecting employes to be discharged and retained it exercised its judgment as to the merits of the employe. Affect of the board's order, it asserted, is to take over the duty of the publisher to do this.

More Concessions Planned By U. S.

Economic Concessions To Be Made To Latin American Republics

By KINGSBURY SMITH
International News Service Staff Correspondent

WASHINGTON, May 13.—The United States government, it was learned today, has decided that substantial economic concessions must be granted the Latin American republics in the interests of Western Hemisphere defense.

As an initial move in this direction, the government intends to call upon the American people, and especially the armed forces of the nation, to eat Argentine and Uruguayan canned meats, especially corned beef.

A considerable reduction in the tariff duties on these meats is planned under the trade agreements which the state department has announced will be negotiated with those two countries.

Tariff reductions on nearly 20 other Argentine and Uruguayan products also are contemplated, but the meat concession is considered the most important.

Dedicating New Hartstown Church

Dedication services are now underway at the Hartstown Methodist church where Rev. A. A. Swanson, B. D., former pastor of the Edenburg-Hillsville Methodist churches, is now pastor. The new church was erected at Hartstown, after the old building was destroyed by fire on December 31, 1939.

Speakers scheduled for the remainder of the program are: May 13, Rev. P. N. Taylor, Ashville, N. Y.; May 14, Rev. Ralph Eckert, Jamestown, Pa.; May 15, Rev. J. K. Anderson, Silver Creek, N. Y.; May 16, Rev. C. J. Farr, D. D., Westfield, N. Y. All these services are at 7:30 p. m. May 18, at 10:30 a. m., Edgar Welch, Westfield, N. Y., will speak, and at 7:30 p. m., Bishop James H. Straughn, D. D., L. L. D., Pittsburgh, will be the speaker.

EDWIN FISHER IS REPORTED IMPROVING

Edwin Fisher of Wallace avenue, who met with serious injuries a week ago today on the Boardman-Canfield road, while driving a load of steel to Cleveland, O., is reported to be improving in the South Side hospital in Youngstown, O., where he has since been confined and undergoing treatment.

Fisher, being crowded off the road by a produce truck hit and run driver, suffered painful injuries inwardly, and his one leg was badly injured, it being thought that amputation might be necessary. However, X-Rays show the bone is knitting and if no infection sets in, he has a fair chance for complete recovery.

The surest way to have a ripe old age is to spend all you make and not provide for it.

FOR —
- THE BEST STYLES
- THE BEST QUALITY
- THE BEST VALUES

in

FURNITURE
CARPETS AND RUGS

Shop At

The J. R. Frew Co.

SEARS GRADE "A"

BABY CHICKS

WHITE LEGHORNS

7½c ea.

In Lots of 100 or More

All lively and healthy from carefully culled flocks which pass high standard for health, type and color.

SEARS, ROEBUCK

COMBINATION
Spotlight & Mirror

Reg. $5.50

$2.98

Clamps on door, easily installed. No holes to drill. Genuine Yankee, 100 hour salt spray tested chrome plate. 15,000 candle power.

DEAN PHIPPS AUTO STORES
220 E. Washington St.

PROFESSIONAL PHOTO FINISHING

FREE 5X7 ENLARGMENT WITH EVERY ROLL OF FILM FINISHED AT Gibbs

PEOPLES SERVICE STORES INC.
204 E. WASHINGTON ST.

THINK!

What You Can Do With the Money You Save On Our New

Low-Price Policy

See! Compare Our Values In Quality Apparel For All! Credit Terms!

to Suit Your Convenience

JULIAN GOLDMAN
PEOPLES STORE
127 East Washington St.

We'll Pep 'Er Up!

If your battery needs recharging our expert method will give it new vim and vigor. Battery neglect invites trouble, so, drive in today, get your battery charged in 30 to 40 minutes, in your car! No rental no delay, no return trip. Avoid battery trouble by taking avantage of this expert, inexpensive service.

LAWRENCE AUTO SALES CO.
Cor. S. Mercer & South Sts.

Choose Your NEW SPRING SHOES

NOW DAZZLING SELECTIONS

$2.95 to $6.50

MILLER'S shoes
132 E. WASHINGTON ST

CABLE WEB
A new girdle by "H&W"

Fashion calls for the straight-up-and-down Tubular silhouette. No more rounded hips, no more pinched-in-waistline. A sleek lithe look is obtained by the side sections of Cable Web found in this girdle.

$5.00

MISS TESSIE MEDEAU

H. & W. representative and expert stylist will be in our Corset Salon Wednesday.

Second Floor

The NEW CASTLE Store

Red Cross Juniors Will Discuss Work

Will Have Meeting In Chapter House Wednesday Evening To Map Program

Members of the Junior Red Cross Council of the Lawrence County chapter, composed of representatives from the different schools in the city and county, will meet in the Chapter House Wednesday evening for supper and a discussion of the work of the Junior Red Cross, with their sponsors.

Dr. John A. Meehan is chairman of Junior Red Cross activities in the county, and Dr. C. C. Greene, superintendent of schools, will be present.

The supper will be served under the direction of Mrs. William L. Cosel, chairman of good and nutrition, assisted by Mrs. E. H. Willmarth.

Marriage License Applications

John Marker, 213 East Division street, New Castle; Mary Di Biase, rear 921½ South Mill street, New Castle.

Fred Carter, Beaver Falls; Bessie Washington, Beaver Falls.

Dominick A. Pagley, 17 North Mill street, New Castle; Lucy Caugey, 215 West Cherry street, New Castle.

Frank Crisata, 1103 Pollock avenue, New Castle; Viola Lambasi, 211 South Liberty street, New Castle.

William Kazenski, 1716 Hamilton street, New Castle; Mildred Kwiatowski, R. D. 4, New Castle.

James R. Dayton, 24 East street, New Castle; Bernadine Covert, 817 DuShane street, New Castle.

Michael Moskal, Mounted Route 7, Ellwood City; Mae Mertilla Richards, Mounted Route 7, Ellwood City.

BOY SCOUTS OF NEW CASTLE

MEETING TONIGHT

Tonight at 8 p. m., Nick Casillo will show pictures of the Lawrence County Boy Scout camp, and the activities there, to scouts and their parents at Highland United Presbyterian church. Boys will wear their uniforms to the meeting.

Scribe, Don Rosenthal.

TROOP NO. 26

Boy Scouts of Troop 26, held a meeting in Shenango-Taylor school building, Friday evening, with Scoutmaster John Staph in charge.

Inspection of the troop was made by William Stroia and Anthony Staph. Patrol meetings were held and plans were made to take part in the water snake hunt.

Scribe, John Klabon.

The News, By Mail, One Year, $5.00

Cool, Crisp, Good Looking

A Whole Collection of Radiant

Summer SUITS & COATS

. . . with a thousand virtues. They're sturdy and practical. They're gay and pretty, for your summer activities. Luscious colors and white.

COATS . . .

Beautifully tailored Casual Summer Coats —in new soft shetlands. Colors are blue, natural, pink, maise, red—Sizes 9 to 17 and 12 to 20.

$12.75

SUITS . . .

2-piece Summer Suits fashioned of Glamour Kool fabric and Suma Kool Tie front . . . Dressmaker and club styles. Colors. Natural powder, rose, luggage, navy and white. Sizes 10 to 20.

$10.75

Second Floor

Hand Made
Cotton String Gloves

White Only 49c

Shortie Casual style, well made and fits the hand perfectly. Several patterns. Sizes: Medium and large.

Main Floor

White Summer
HANDBAGS

$1.95

Plain white capeskin, Lizzard grain, Sac-de-perle; some with hand-painted designs. Underarm — Handle and pouches.

Main Floor

MAY SALE OF HOSIERY

Over 900 Pairs in This Feature Selling Event

59c Values

49c

First Quality . . . All-Silk Chiffons . . .

Picot tops, narrow French heels, and fine seams. Desirable new colors — sizes 8½ to 10½.

Main Floor

LORRAINE DEMONSTRATION
TO GAIN NEW FRIENDS

Miss Powers, Lorraine stylist, will be in our underwear department Wednesday and Thursday to explain "Lorraine" perfect fitting underthings.

Pebble Knit Slips

Four gore and bra top styles in white and pink; 32 to 44.

$1.00

Deb-O'ray Gowns

Tearose, Coral, Dusty, Blue and Green in stripes and plain fabrics. Small, medium and large.

$1.00

PANTIES, BRIEFS and VESTS 59c

Second Floor

"Seventh Heaven Shop"

SHOWERS COLOR ON THRIFTY

Juniors

You'll love these new daytime, Casual and Date Dresses at

$1.98 to $3.98

We've added the piquant young ideas you adore . . . large petal collars—front fullness —Pouff pockets — pleats — graceful bias skirts — every one cool, colorful, beautifully made — also prints, navy and black. Sizes 9 to 12.

Main Floor

THE NEW CASTLE STORE

Y. W. C. A. Notes

MEETING TONIGHT

There will be a jewelry project meeting this evening at 8:15 o'clock in the Y. W. C. A.

TO HAVE DISCUSSION

Public Affairs Committee of the Y. W. C. A. invites anyone who would like to think about and discuss current problems to attend a luncheon discussion meeting Thursday, May 15, from 11 a. m. to 12 noon at the Y. W. C. A. The discussion topic will be "How Much Aid for Britain."

Mrs. Frank Fehl and Mrs. John Z. Street will start the discussion, while anyone present may express opinions and give pertinent information from speeches they have heard and read.

Luncheon reservations may be made at the "Y."

ANNUAL MEETING

Annual meeting of the Y. W. C. A. will be held next Tuesday evening at 7:45 o'clock in the "Y" auditorium. Miss Mary Jane Corbett, recently returned after spending 12 years in Brazil, will be the speaker.

Clippings are things we put away in drawers, there to remain unseen until the heirs clean up.

The ultimate in treason is to make home miserable for the one who provides it for you.

FRUIT BASKETS PACKED FOR ALL OCCASIONS

ANDERSON & ANDERSON
42 North Mill St. Phone 203.

W. C. T. U. and L. T. L.

EAST BROOK W. C. T. U.

East Brook W. C. T. U. members will meet with Mrs. Scott Kirk, of East Brook, Thursday evening May 15, with Mrs. Grace Douglass leader. The theme will be "Movies and Children."

Improving planes, motors or anti aircraft guns wouldn't be difficult. Just let me buy one, and a better model will appear next month.

The News, By Mail, One Year, $5.00

New 1942 Model—Advertising Special

2 HOURS ONLY From 3 to 5

Thursday Only May 15th

SENSATIONAL SALE OF NATIONALLY ADVERTISED GENUINE

$15 Underwood Shaver Ivory-Cushion Grip

$1.99

Just Received, Only 100 To Be Sold at This 2-Hour Sale.

By arrangement with the manufacturer of this nationally advertised $15 dry shaver, we are positively limited to 100 only. GET YOURS IMMEDIATELY. LIMIT, 2 TO A COUPON—ON SALE ONLY.....

White Ivory Case, Pigskin Pouch

Lifetime Guarantee
Sample on Display

Self-Sharpening Head
No Radio Interference
Cuts Long and Short Hair
Double Action Head

NO CATCH TO THIS—JUST PAY $1.99 AND IT'S YOURS

You'll get the thrill of your life when you use the new Underwood Dry Shaver. Just plug in socket and shave—no water, blades, soap or brush. Will pay for itself; nothing else to buy. This Underwood Dry Shaver will be sold for the regular price of $15.00 after Thursday, May 15th.

If you Can't Attend This Sale, Leave Money Before Sale and Shaver Will Be Held for You.

PAY LESS CUT RATE
133 East Washington Street, New Castle, Pa.

Mail Orders Add 16c